

C
R
E
S
C
C
E
N
T

'56

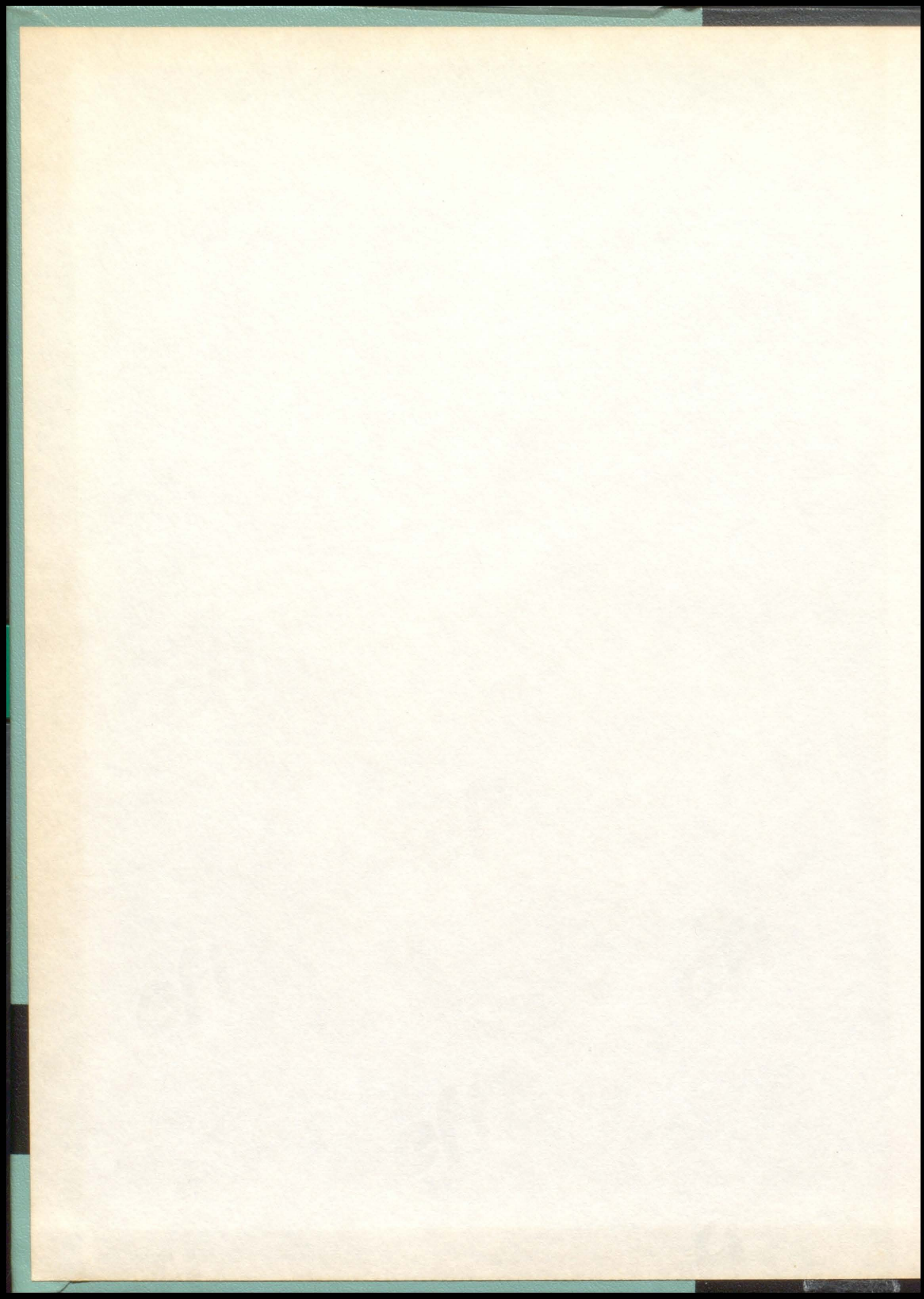

WILLKIE HIGH



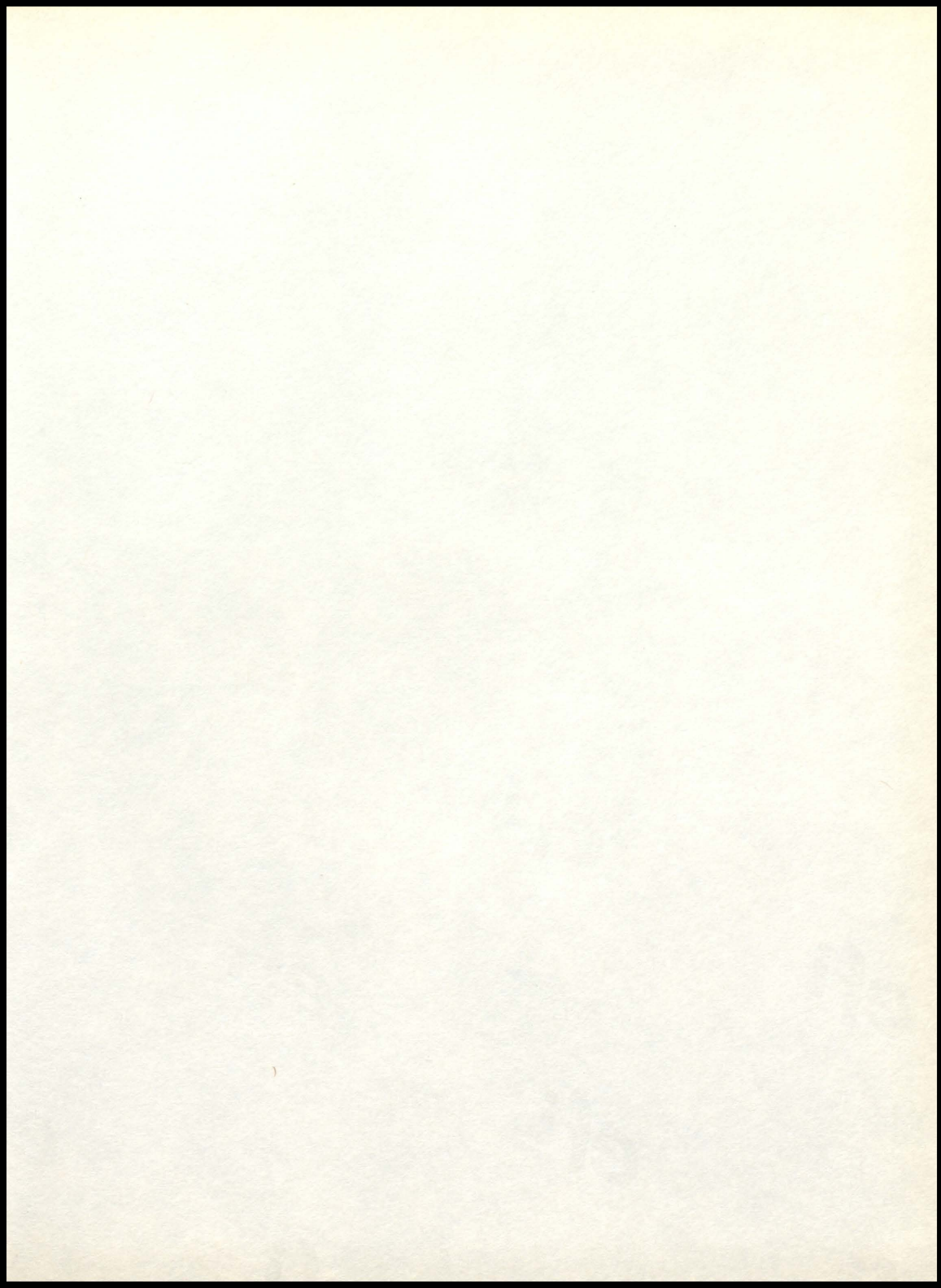

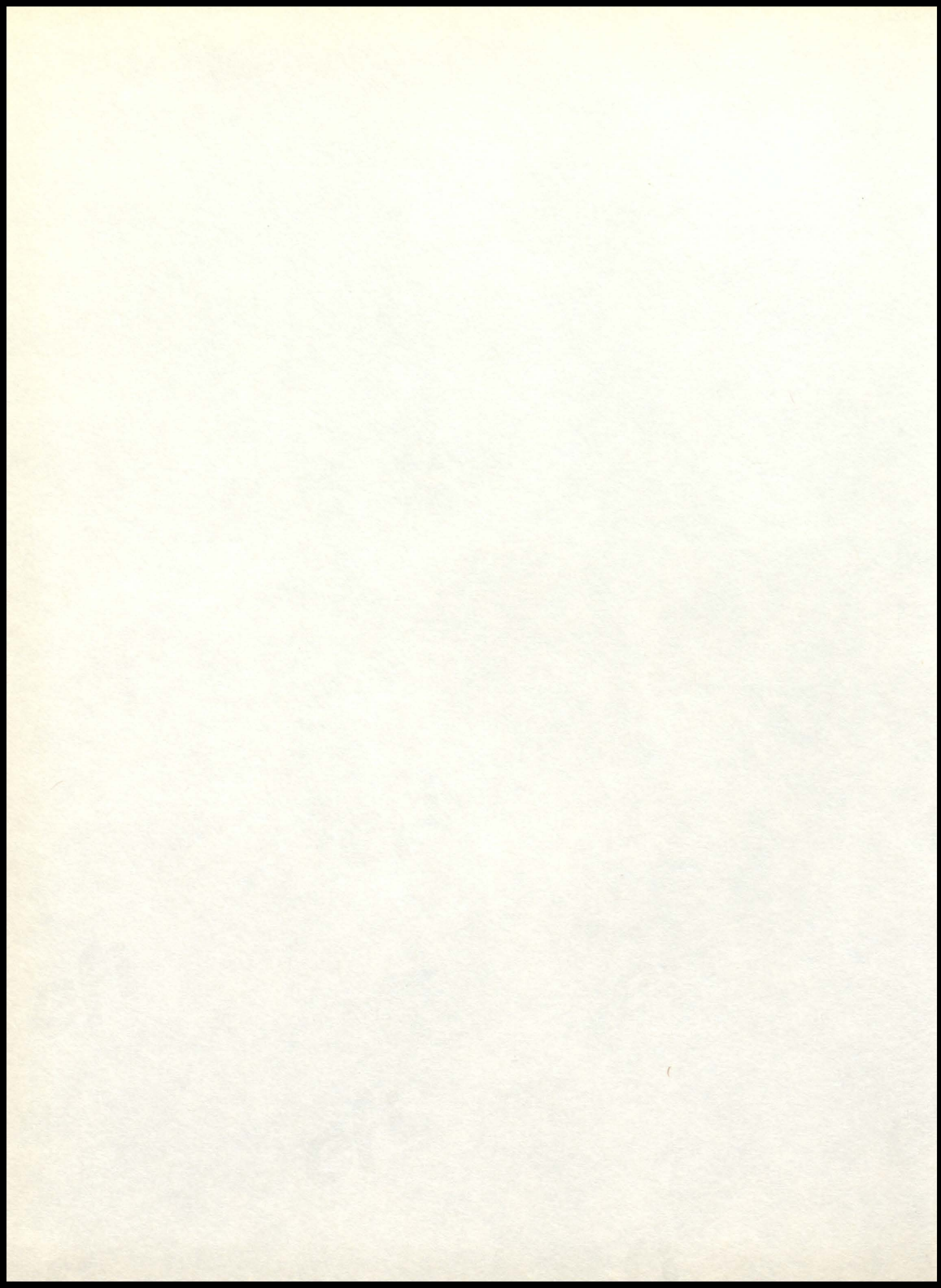

Crescent Staff

E. S. HOUSE	<i>Sponsor</i>
JOSEPH NOBLE	<i>Editor-in-Chief</i>
DARLEEN ANDERSON	<i>Lay Out</i>
JARED CARTER	<i>Literary</i>
RICHARD SHARP	<i>Business</i>
STEPHEN WARD	<i>Athletics</i>
LORETTA JARVIS	<i>Art</i>
MARTHA JO LEISURE	<i>Clerical</i>
MARSHALL SHERMAN	<i>Photography</i>



WILLKIE HIGH SCHOOL
of
Elwood, Indiana

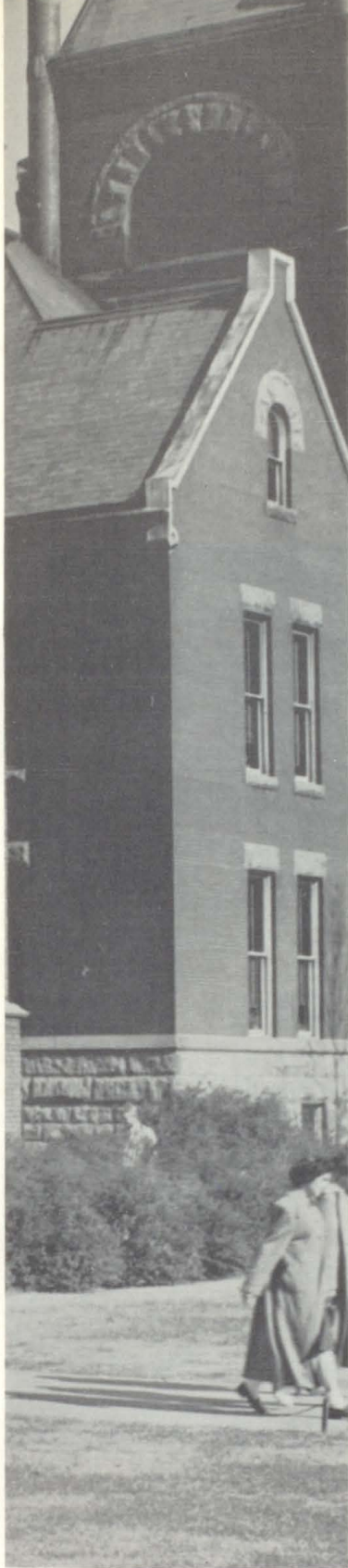

*The
Crescent
of 1956*

TABLE OF CONTENTS

Introduction
Outstanding Events
Administration
Departments
Organizations
Athletics
Advertisements



Summer faded . . . school came inevitably . . .
musty books, the rhythmic hammering
in the new shop addition, laughter,
the hall floors polished in faint,
concentric patterns.

Autumn was
hazy, tangy afternoons; frost-tinged nights;
the receding sun casting longer shadows;
falling leaves of auburn, lemon, and amber.

The boom of a football as it is kicked,
soaring high above the screaming voices of
the crowd . . . the band flashing in the smoky sunlight . . .

Classes: outside the window, brilliant, inviting fall—

You, there! What is the square of 194? Who was John Cabot?

What are the home row keys? Why is—the bell!

Out, away, goodbye school! Football practice, jobs, drugstore,
homework? Well . . . steam hissing in the radiators . . . Halloween . . .

Elwood 13, Kokomo 6 . . . fall is dying . . . listless, gray skies . . .



of the Year

First snow fell when the basketball team played (and won) their initial games at Plymouth and Warsaw . . .

The days grew shorter, colder . . . a welcome Thanksgiving vacation . . . trading class pictures . . . report cards. Oh. "Is there a pep session this afternoon? Wow, I haven't seen her around before! Look! My names's in the Megaphone!"

Christmas—the Crescent Dance, Santa Claus at the freshman party, seniors caroling in the halls, presents, and church on Christmas morning.

FIGHT PANTHERS FIGHT!

Tipton came close . . . the Silver Horseshoe . . .

Snow! falling like fine lace from a giant sewing basket—trees and cars in icy shells. And after school . . .

"We have just one other announcement this afternoon: The throwing of snowballs in the school area is NOT to be tolerated!"

Too many coats on the hall racks, new letter jackets, dancing in the Den at noon—Win that sectional!



It didn't happen all at once, but gradually . . .
school work became unbearable . . . the air smelled fresher, greener . . .
skies were bluer, girls prettier—it was spring!

A wisp of smoke, and the thin runners shoot out, straining in
precisioned strides as they streak over the soft cinders . . .
Convertibles with tops down, tennis, carry your jacket to school,
watch the trees turn green, loaf outside Sam's before the bell.
The White Sox win nine straight, Easter dresses are in bright
colors, and let's go swimming at Clearwater!

A night to remember: the Prom.
After weeks of preparation, soft music, roses,
dinner jackets, and smooth-shouldered girls—
the young in love, and the cool night of stars.

Graduation a few weeks away.
“I won't cry when I leave this place, that's
for sure!” “Boy! I'll be a sophomore!”

The last days were spent at gay and
melancholy parties . . . then came the caps
and gowns . . . practices . . . and finally—

Commencement!





It was all over, seemingly . . .

For the underclassmen, there remained
two, perhaps three more happy years.

But for the seniors, the joyous high school
days had ended . . . they remembered—

the ball games, the teachers, tests,
homerooms, friends, and loves . . .

During four years, they played and laughed
and in more somber moments,
they prayed . . . and studied . . . and wished—
not that they could begin anew, for the

call of maturity was beckoning—but they wished they had kept
some sort of diary, some record of these few, early years.

This book is that record, created by the people who
appear on its pages, and who lived its events . . .

These individuals now go their separate ways, into the wonderful,
challenging world. They enjoyed the American heritage of a free
education. And they not only learned—they learned to live.





OUTSTANDING EVENTS

Junior Class Play	10
Senior Class Play	11
Prom	12-13
Crescent Empress	14
Homecoming Queen	15
Outstanding Seniors	16-17
Sadie Hawkins' Day	18

JUNIOR CLASS PLAY

Adam's Evening

An unpredictable chain of events nearly led to the downfall of Adam Adams, when he began covering up for his wild adventures during "Adam's Evening," presented by the class of 1956 on April 29, 1955.

Plagued by the threats of hilarious Dr. Fragone and suicidal Elmer Green, Adam and the entire cast laid the audience on the aisles with one of the funniest high school plays in years.

As Mr. Callahan was unable to direct some of the practices and rehearsals, Mr. Kellum stepped in and carried on with a fine job of directing.

CAST

<i>Adam Adams</i>	RICHARD SHARP
<i>Anna Adams</i>	LINDA SOUTHERN
<i>Mrs. Bean, Mother-in-law</i>	MARILYN BEEMAN
<i>John Cokes</i>	GEORGE GESSLER
<i>Mrs. Cokes</i>	NANCY PLUMMER
<i>Dr. Fragone</i>	RICHARD BROWN
<i>Rosita, his wife</i>	RITA BILTZ
<i>Elmer Green</i>	RONALD FETTIG
<i>Casper, Negro handy man</i>	JERRY SMITH
<i>Gertie, Negro Maid</i>	SHERRY CLARK



SENIOR CLASS PLAY

Stardust

The 1956 Senior Class play "Stardust," was presented to enthusiastic audiences on November 16 and 17, 1955. A comedy-satire, the play took place in the Fine Arts department of an eastern school, and the plot revolved about a famous visiting actress, Prudence Mason, who had reluctantly consented to appear in the student production of "Arthur and Cleopatra."

Matrimony, movie contracts, and making glue were part of the mayhem that ensued, and the result was a unique and entertaining production.

The play was directed by Mr. Brown, and Judy Holtsclaw and Dan Brunson were student directors.



CAST

<i>Mr. Bach</i>	RICHARD BROWN
<i>Phil Ford</i>	DAVID HUFF
<i>Prudence Mason</i>	SHERRY CLARK
<i>Arthur Scott, Jr.</i>	GEORGE GESSLER
<i>Jerry Flanagan</i>	RICHARD SHARP
<i>Claire Carter</i>	GEORGIA MANGAS
<i>Miss DeJore</i>	MARILYN BEEMAN
<i>Jad Voorhis</i>	JERRY McCLISH
<i>Janet Ross</i>	SANDY BEASLEY
<i>Marion Phipps</i>	MARITA TOLLE
<i>Stella Brahms</i>	LINDA SOUTHERN
<i>Cynthia Keen</i>	RITA BILTZ
<i>Mavis Moriarity</i>	DIANA ETCHISON
<i>Miss Freeman</i>	DONNA BROOKS
<i>Miss Robinson</i>	DARLEEN ANDERSON
<i>Miss Jones</i>	SANDY GARDNER



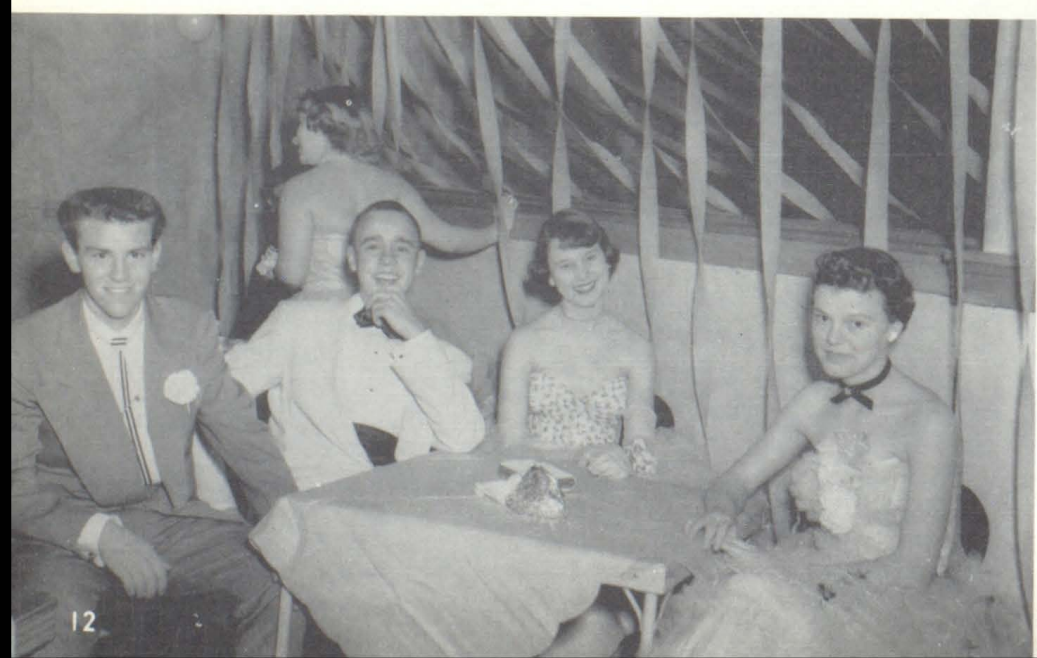
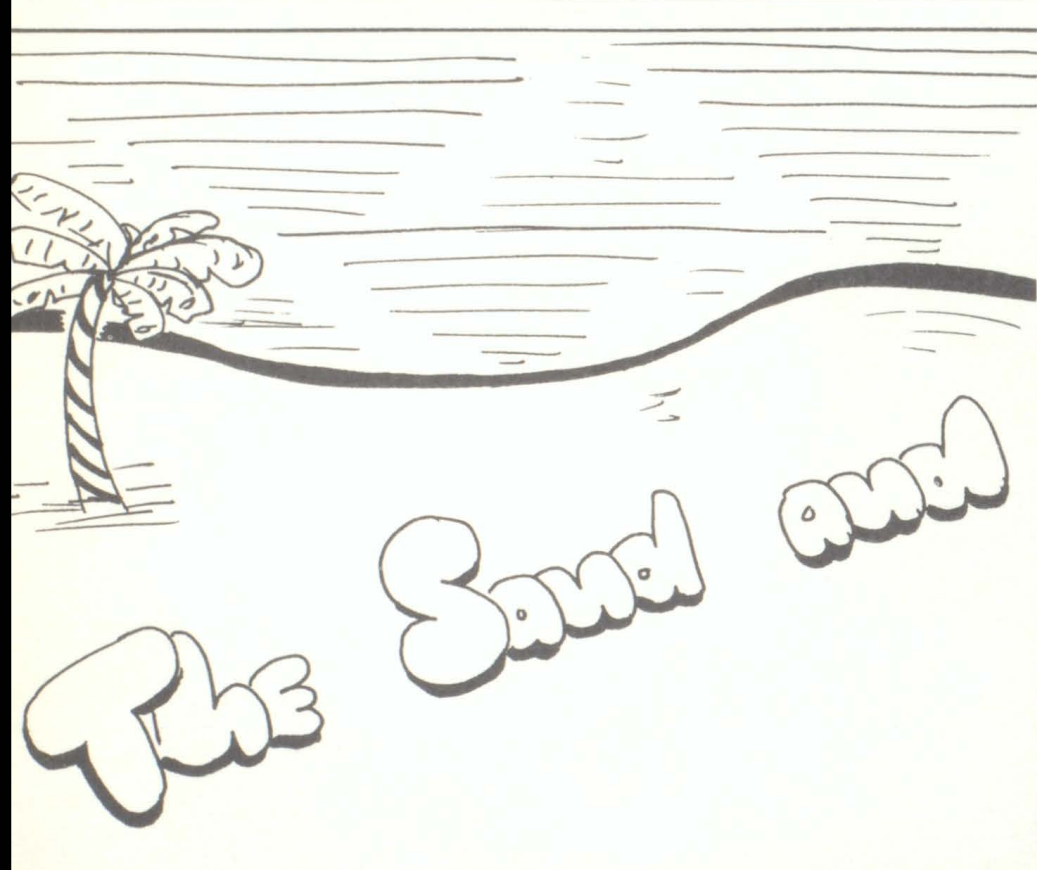

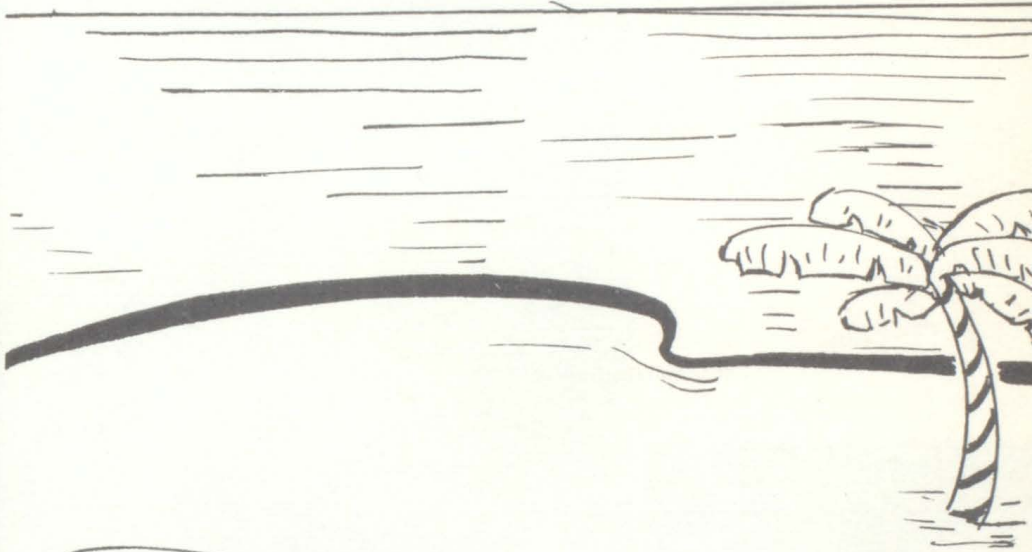

The Sea!



Crescent Empress



RITA BILTZ



SANDRA BEASLEY



MARTHA ANN FRAZIER

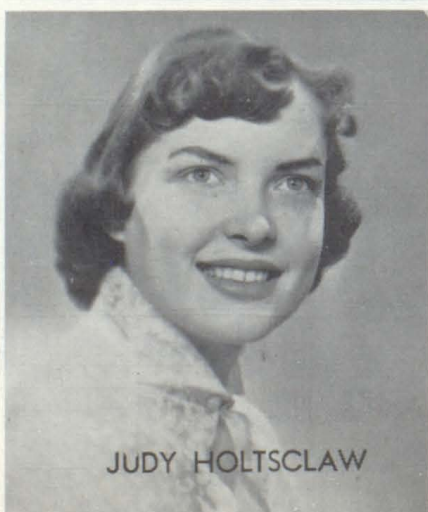

JUDY HOLTSCLAW

Homecoming Queen



GEORGIA WELCHER



BARBARA DOOLEY

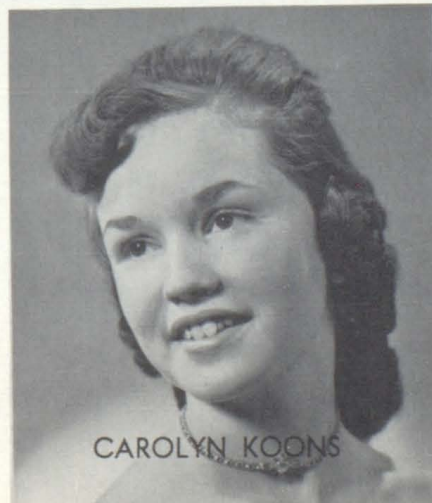

CAROLYN KOONS



SUSIE HENNEGAN 15

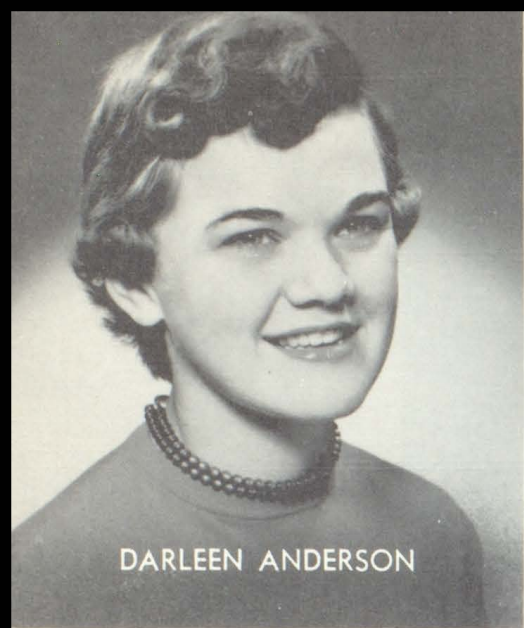

DARLEEN ANDERSON

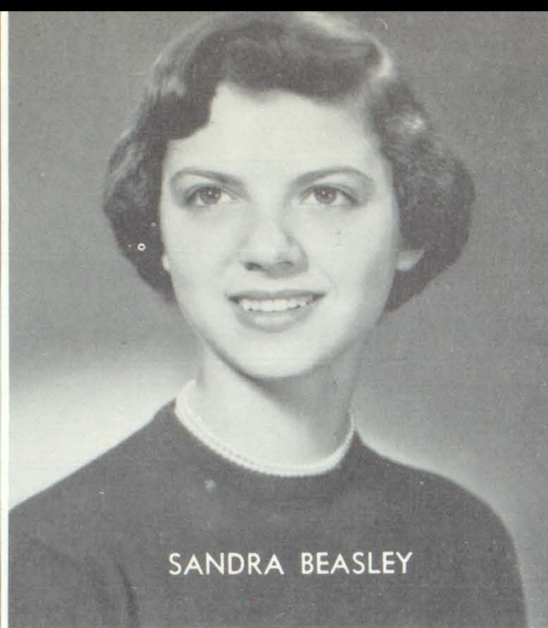

SANDRA BEASLEY

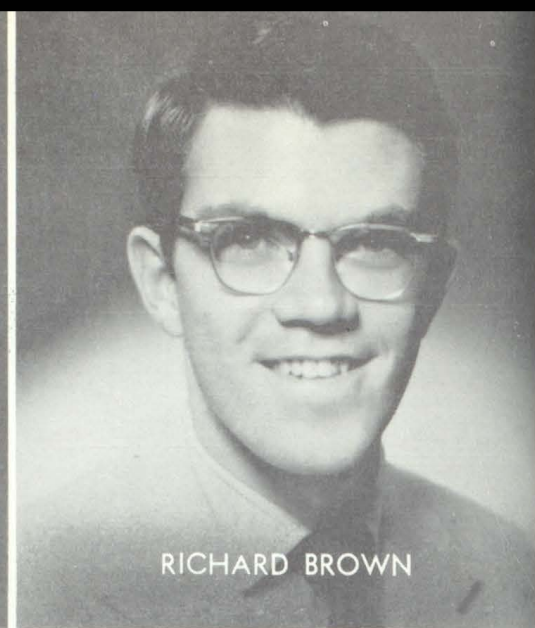

RICHARD BROWN

Outstanding

With the leadership of such outstanding seniors as these, the Class of 1956 accomplished a great deal. When only Freshmen, the class upset a Junior tradition by winning the Homecoming Queen election. Although beaten in their Sophomore year, the class bounced back to win the same contest in their Junior year.



GEORGIA MANGAS

Chosen Most Likely

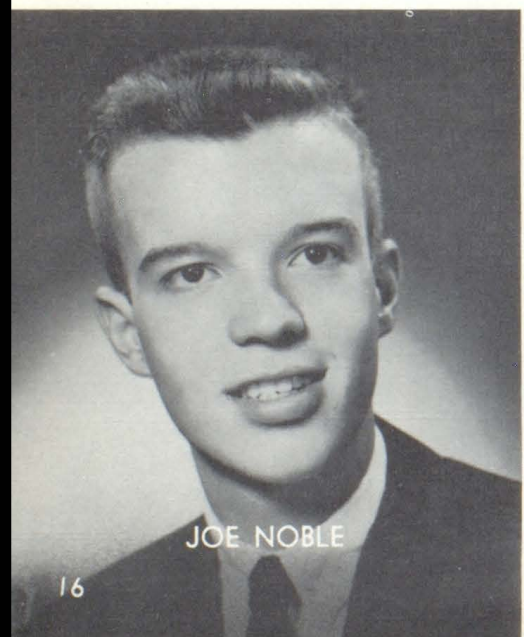

JOE NOBLE

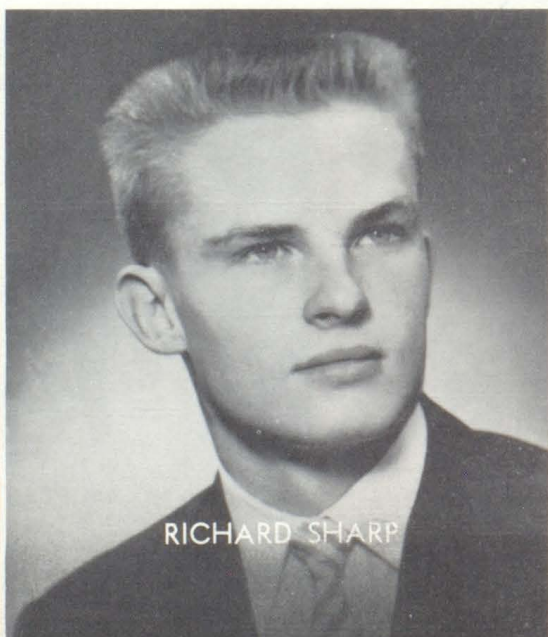

RICHARD SHARP



LINDA SOUTHERN

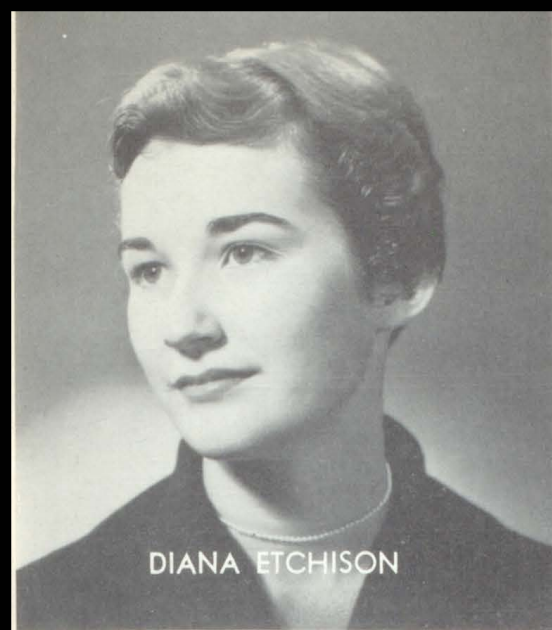

DIANA ETCHISON

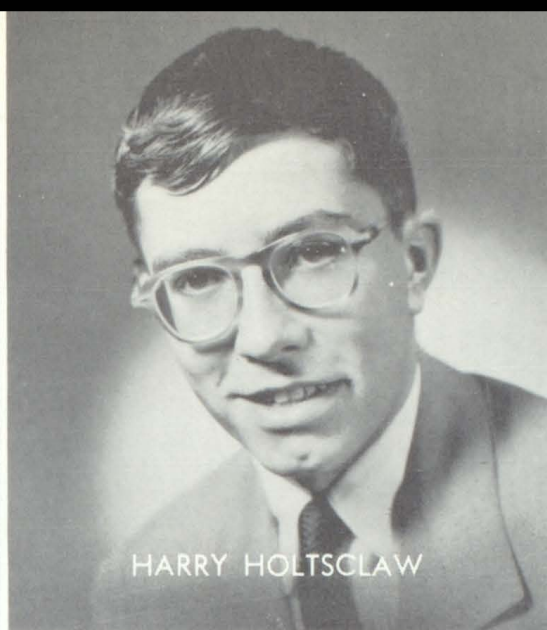

HARRY HOLTSCLAW

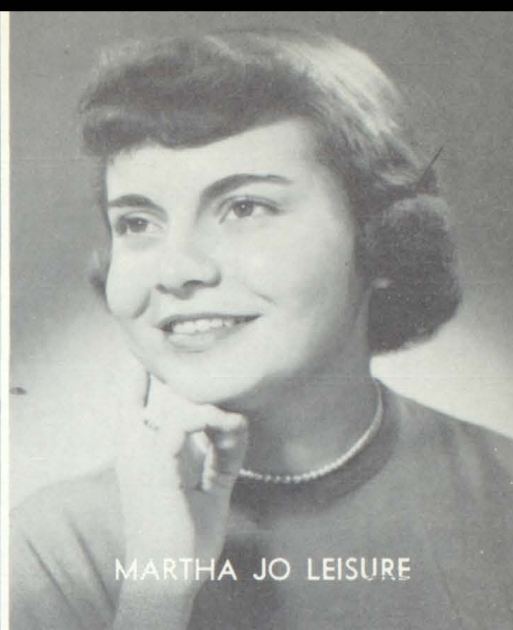

MARTHA JO LEISURE

Seniors

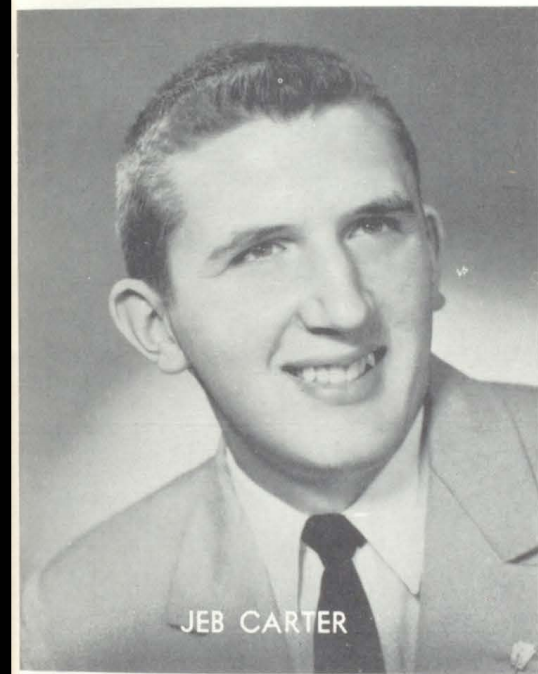

JEB CARTER

The Class of 1956 led Willkie High teams to many victories in the fields of athletics and speech, and contributed to the cultural and entertainment of everyone with other activities like the class plays, Megaphone, Crescent, and the Band.

Scholarship was another feature of the Class of 1956, and these outstanding students, along with many others, will continue to represent Elwood as a center of learning and progress.

to Succeed

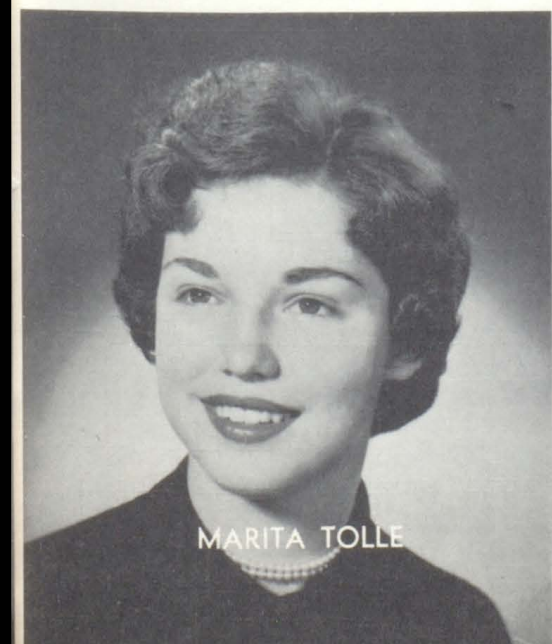

MARITA TOLLE

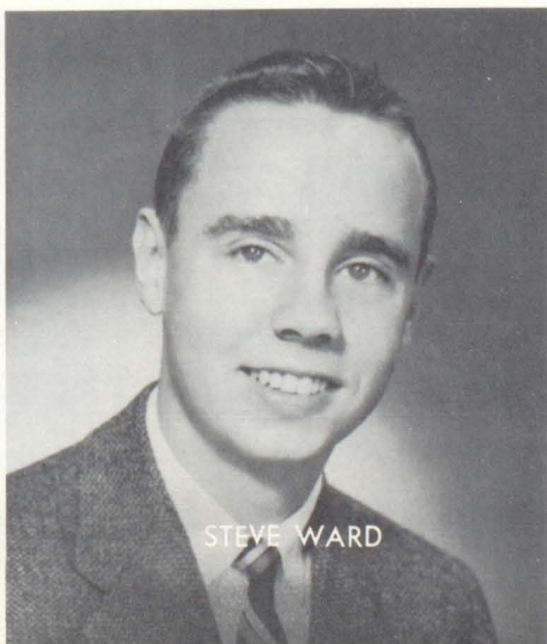

STEVE WARD

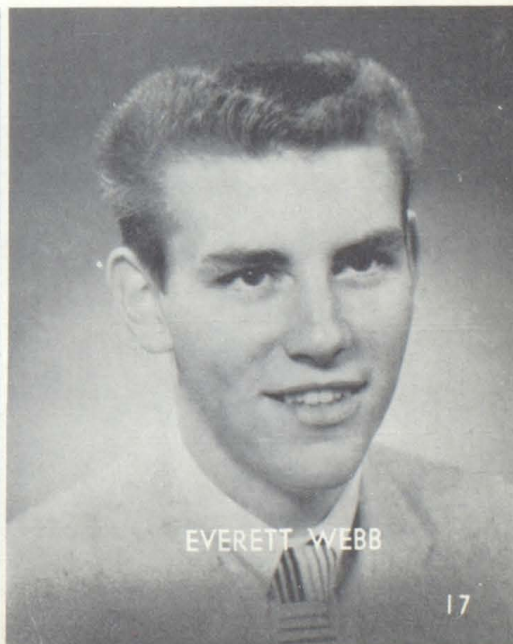

EVERETT WEBB



S
A
D
O
O
E
H
A
R
W
K
I
N
S
A
Y
!

Crescent



ADMINISTRATION



Administration	20
Faculty	21-27



Superintendent, MR. KEITH SCOTT



Principal, MR. M. A. COPELAND

Office Personnel



Left to right: Iris Bridges, Carole Baker, and Lillian Mikels.

School Board

Robert Carter

Robert Tam

John Rutledge

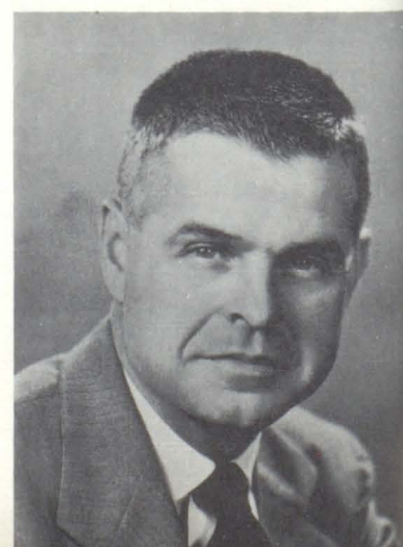

Art

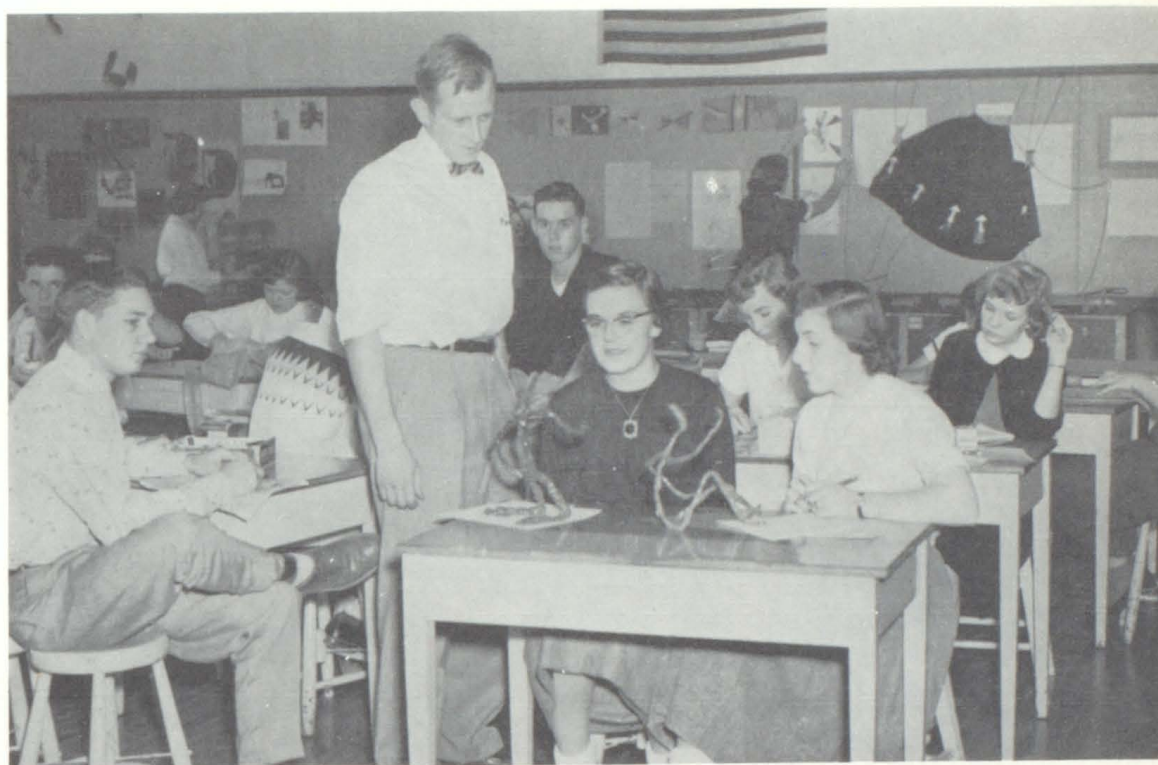

MR. BRUGGER

Music



MRS. BENEFIEL

Business Education



MISS HOUSE



MRS. KINTZEL



MR. BOLLINGER



Language



MRS. RECORDS



MISS DIEGEL



MISS ALLEN



MISS KOONS

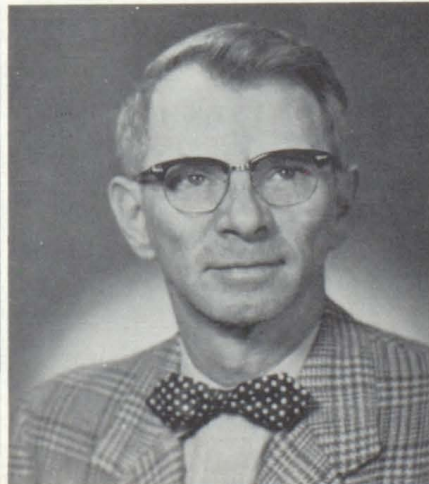

MR. BROWN



MRS. BERNS



MR. DAVIS



MR. AMEREDES



MRS. WATSON

Agriculture



Physical Education

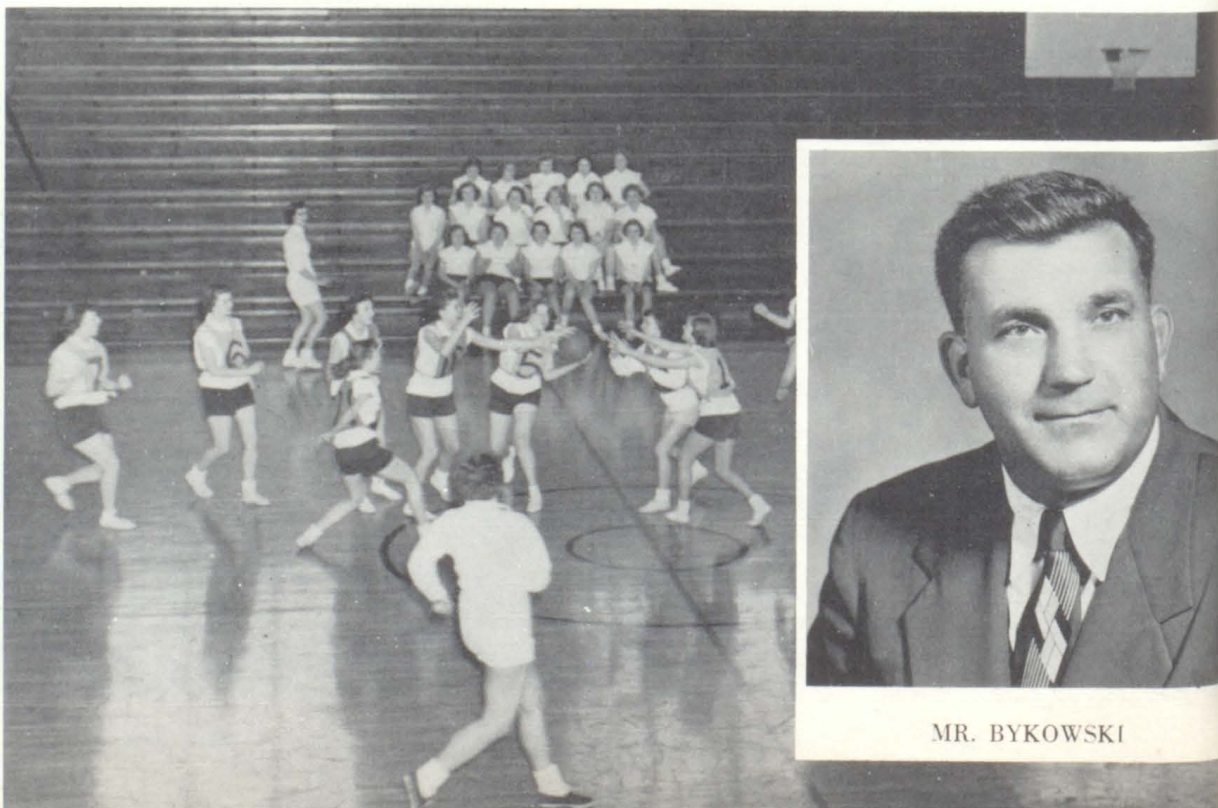

MR. BYKOWSKI

History



MISS BARNES



MR. HOUSE



MR. WARD

Industrial Arts



MR. HINDS

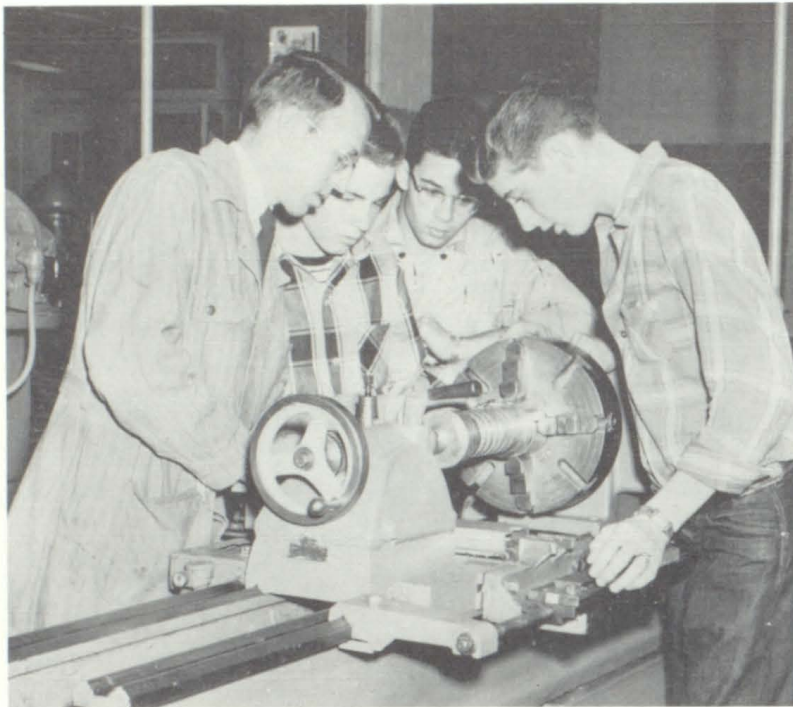

MR. WAGNER



MR. KINTZEL

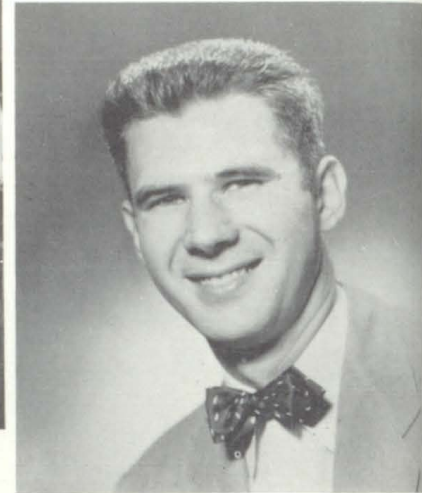

MR. SELL



MISS McCAMMON

Home Economics



MRS. GARNER



Science and Math



MR. SULLIVAN



MRS. SULLIVAN



MR. SMITH



MR. SULLIVAN



MR. DARST

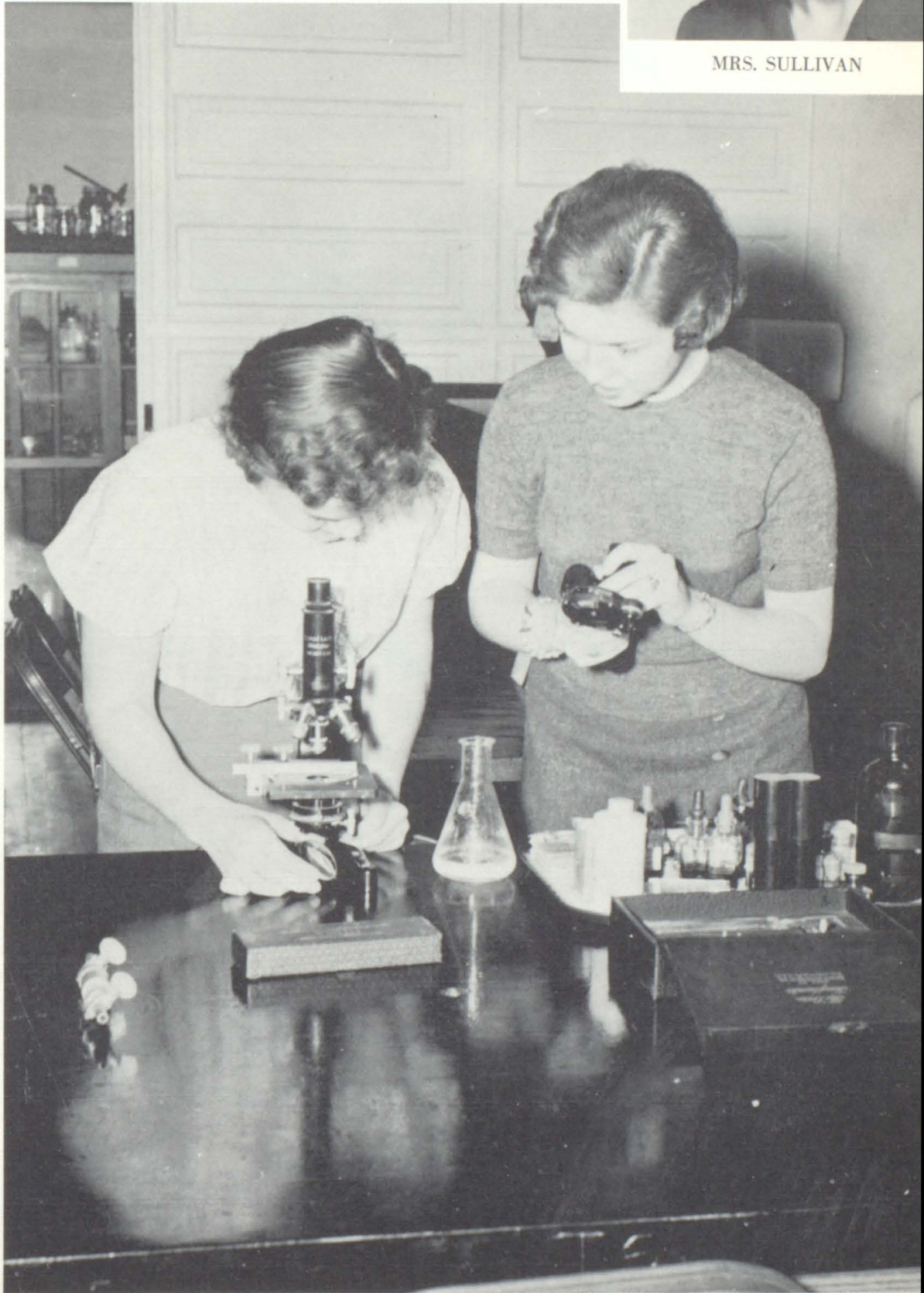





DEPARTMENTS

Class Officers	30-31
Seniors	32-46
Juniors	47-50
Sophomores	51-54
Freshmen	55-57



GEORGIA WELCHERSecretary
SARA RICHARDS Vice President
DAVID CARMER President
ANNA MAE RUDIG Treasurer



MARTHA JO LEISURE
Treasurer



ANN KINCAID Secretary
 LYNDALL MOCK President
 RONALD BEASLEY Vice President
 MARTHA MANGAS Treasurer

Seated:
 GEORGIA MANGAS
President
 RITA BILTZ
Secretary

Standing:
 EVERETT WEBB
Vice President





JACK AARON

ANNABELL ARNOLD
Megaphone, Boosters,
SSS.

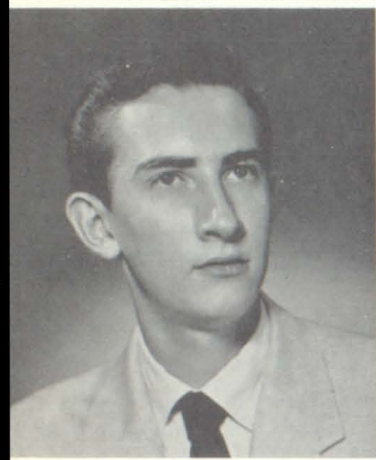

NORMAN ALDRIDGE
Band, Orchestra, Latin.

TIMOTHY BALSER
Home Room Officer.

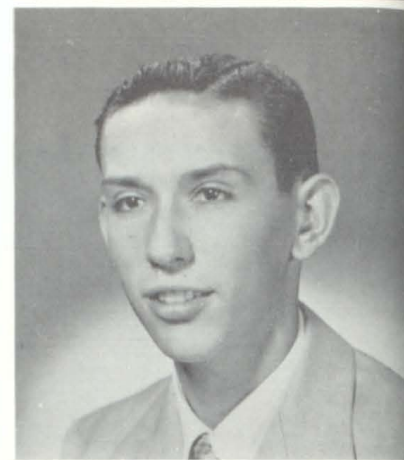

NANCY ALLEN
GAA, SSS, Concessions.

SANDRA BEASLEY
Crescent, National Honor
Society, Boosters, SSS,
Spanish, Senior Class
Play.



JERRY E. ALUMBAUGH
DCE.

MARILYN KAY
BEEMAN
Band, Orchestra, Student
Council, Junior Class
Play, Senior Class Play,
GAA.



DARLEEN KAY
ANDERSON
National Honor Society,
Crescent Editor, Senior
Class play, Student Council,
Spanish, Latin, Boosters,
Dramatics, GAA, SSS.

SUE BENEDICT
Choir, SSS.





DONNA BENEFIEL
SSS, Art, GAA, Concession.



MARGARET BORST
SSS, GAA, DCE.

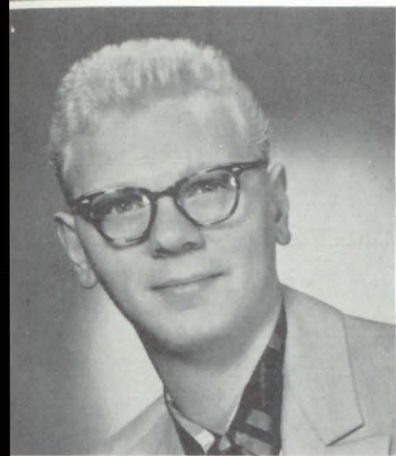

WILBUR BIDDLE
Freshman Track Manager,
Concession.



MARY KAY BORUFF
Crescent, Boosters, SSS,
4-H.

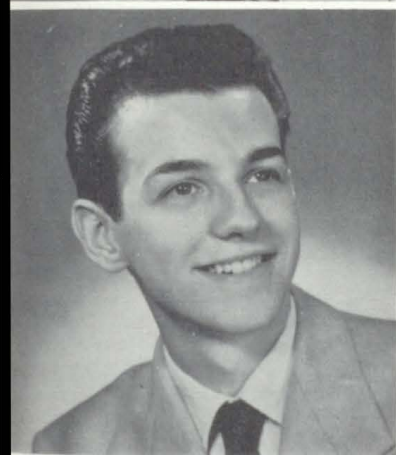

JOSEPH L. BILTZ
Spanish, Dramatics.



ETHEL THEREASA
BOYDEN
Boosters, Orchestra, Dramatics,
Spanish, GAA, SSS.



LOUIS BILTZ
Varsity Football, Varsity
Basketball, Varsity Track,
Varsity Baseball, E-Mens
Club.



RUBY BRAGG
Concession, SSS.



RITA MARIE BILTZ
Track Queen, Sophomore
Class Treasurer, GAA,
Varsity Yell Leader, SSS,
Art, Junior Class Treasurer,
Junior Class Play,
Senior Class Secretary,
Senior Class Play, Dramatics.



BARBARA BREWER
Freshman Yell Leader,
SSS, GAA, Boosters.



DONNA LOU BROOKS
Band, Orchestra, SSS,
GAA, Senior Class Play.

PHILIP BURTON



**PHILLIP ARNOLD
BROWN**
Boosters, Dramatics, DCE,
Choir.

BARBARA CAIN
GAA, SSS, Boosters.

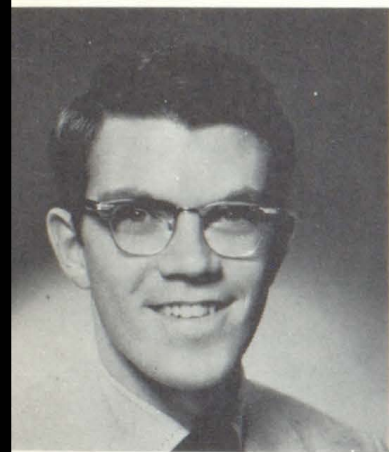

RICHARD BROWN
National Honor Society,
Dramatics, Crescent, De-
bate, Latin, Band, Junior
Class Play, Senior Class
Play, Student Council.

MARY SUE CAIN
SSS, Dramatics, Crescent,
Band.

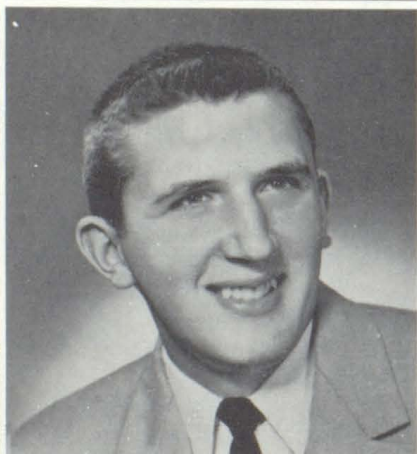

DANNY BRUNSON
Latin, Debate, Senior
Class Play (Student
Director).

JARED R. CARTER
National Honor Society,
Varsity Football, Varsity
Basketball, Varsity Track,
E-Mens, Megaphone Edi-
tor-in-Chief, Student
Council, Spanish, Debate.



JOHN BURDSALL
Student Council, E-Mens,
Varsity Football, Varsity
Track, Varsity Baseball.

MILDRED CARTER
Boosters, GAA, DCE.

CAROL CASE
SSS, Boosters, Crescent.

PATRICIA LOUISE
CONLEY
Band, Crescent, Dra-
matics, Boosters, GAA,
SSS.



MAE CASTOR
SSS, Boosters, Art.

MAUREEN CONNER
SSS, Dramatics, Boosters,
Choir.



DAVID CLARK

MARILOU COOPER
SSS, GAA, Latin.

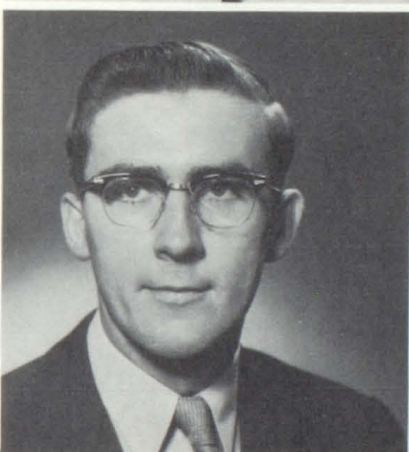

SHERRY DARLENE
CLARK
GAA, Boosters, Latin,
Dramatics, Junior Class
Play, Senior Class Play,
Crescent, Megaphone,
Choir, Art.

ANDREW COURTNEY
Student Council, "B"
Team Yell Leader, Band,
Orchestra.



FRED CLOUSER
Vo. Ag. Basketball,
Usher, 4-H Club.

BETTY CULP
Concessions, Boosters,
SSS.

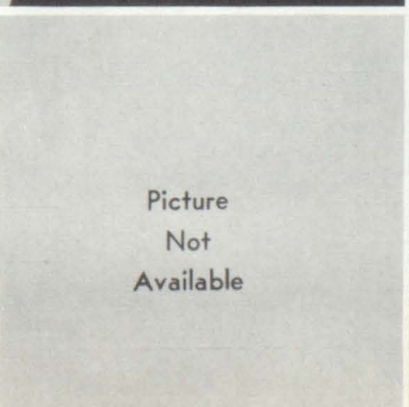

Picture
Not
Available



BARBARA ELLEN
DANNER
SSS, Boosters, GAA,
Megaphone, Choir.



BARBARA JEAN
DOOLEY
SSS, Boosters, Latin.



FRED DAVIS
Freshman Football.



PAUL E. DOWLER
Latin, Concessions, Var-
sity Track Manager,
Freshman Track.



SHARON DELLINGER
Dramatics, GAA, SSS,
Boosters, Crescent.



ANNA MAE EBBERT
SSS, Boosters, Choir,
DCE.



JOYCE DELONG
Boosters, Dramatics,
Crescent, 4-H, GAA,
Choir, SSS.



DIANA ETCHISON
Head Majorette, Senior
Class Play, Crescent,
Dramatics, Boosters, SSS.



PAUL DOAN
Band, Concessions,
Projection.

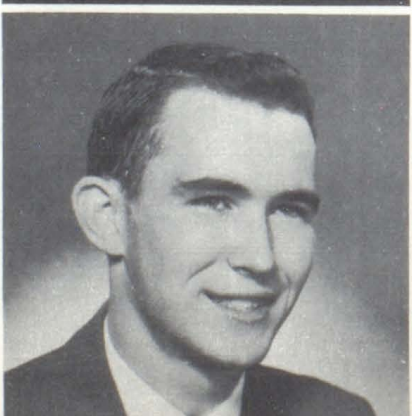

EDWARD EVERLING
Ag. Basketball, Usher,
Freshman Track.



MARILYN FETTIG

Crescent, Megaphone,
Boosters, SSS, Dramatics.



MARTHA ANN FRAZIER
SSS, Majorette, Boosters,
Student Council, Crescent.

RONALD FETTIG

Dramatics, Junior Class
Play, Student Council.

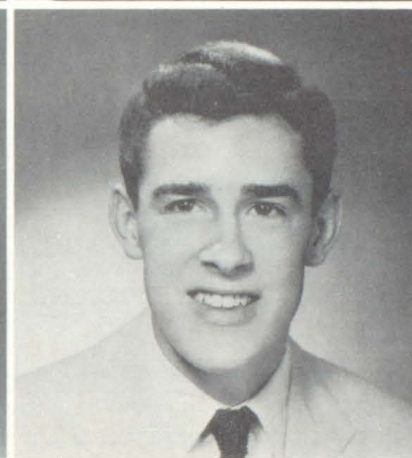

RICHARD N. FRED

Vo. Ag. Basketball, Boost-
ers, DCE.

LARRY MORTON FETZ

E-Mens, Varsity Football,
Freshman Basketball,
Freshman Track, Latin,
Student Council, Band,
Crescent.



SANDRA C. FRYE
Boosters, SSS, GAA.

JEANNE FISCUS

Boosters, DCE, Dramatics,
Latin, Crescent.



SANDRA GARDNER
Boosters, Senior Class
Play, GAA, Choir, Dra-
matics, SSS.

RITA FISHER

Boosters, SSS.



DONALD GARRISON
E-Mens, Varsity Track,
Varsity Football, Fresh-
man Basketball, Choir.

GEORGE GESSLER
Debate, Dramatics, Latin.

MURVELLE GROOVER
DCE.



SHARON GILL
SSS.

NANCY HAMBLE
Latin, Dramatics, Cres-
cent, Boosters, GAA, SSS.



CHARLES GOFORTH
Ag. Basketball, Ushers,
4-H, DCE, Band.

PATRICIA ANNE
HANCOCK
SS, Spanish, GAA, Band,
Orchestra, Concessions.

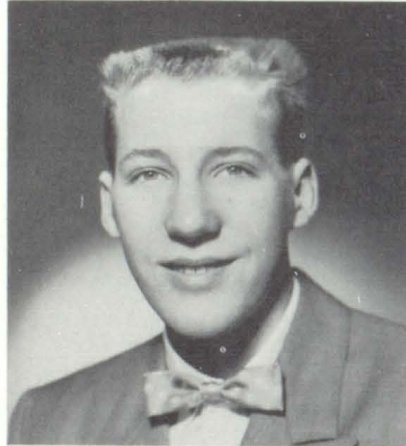

LARRY L. GOINS
Choir.

WILLIAM HARRIS



MERRILL O. GROOVER
Concessions.

GERALD A. HARTING





ELEANOR HEMPHILL
GAA, SSS, Concessions.



JEANNE E.
HOLLIDAY
Boosters, Art, GAA, SSS.

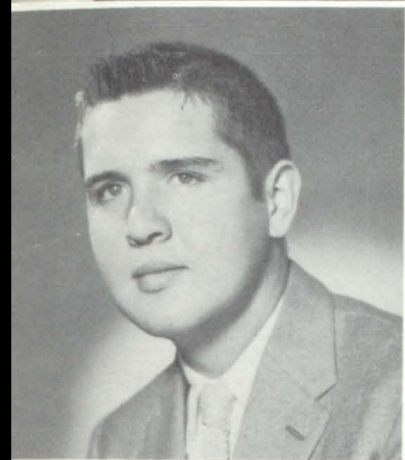

DALLAS LEE HESTON
Freshman Football, Freshman Track, Varsity Basketball, E-Mens Club, Choir.



HARRY HOLTSCLOW
Debate, Dramatics, Student Council, Crescent, National Honor Society, Latin Club.



KENNETH E. HILL
Varsity Football, Varsity Track, E-Mens Club.



JUDITH JANENE
HOLTSCLOW
Boosters, GAA, Dramatics, Speech, Senior Class Play, Crescent, Art, Choir, Freshman Cheerleader, SSS.



PEGGY HINDS
Boosters, Megaphone, DCE, SSS.



PAT HOPKINS
Spanish.

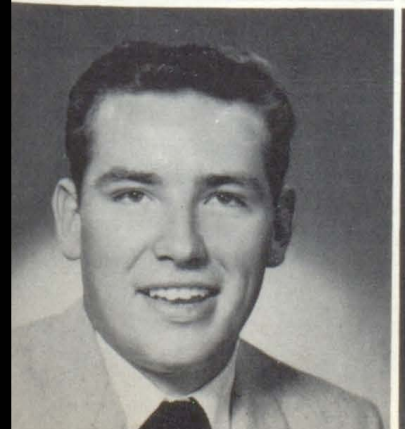

ROBERT MICHAEL
HOFER
Varsity Basketball, Freshman Football, E-Mens Club.



JEANETTE HORINE
Art, SSS.

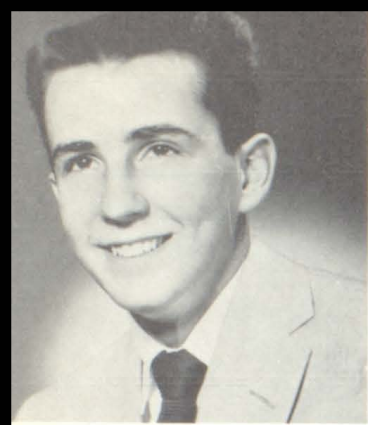

DAVID W. HUFF
E-Mens, Spanish, Golf,
Senior Class Play,
Megaphone.

ERVIN S. JACKMAN

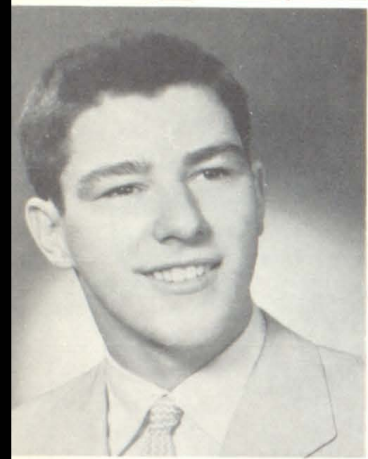

JOHN HUGHES
Choir, Boosters, Ushers.

PEGGY LEE JACKMAN
Booster, GAA, Con-
cessions.

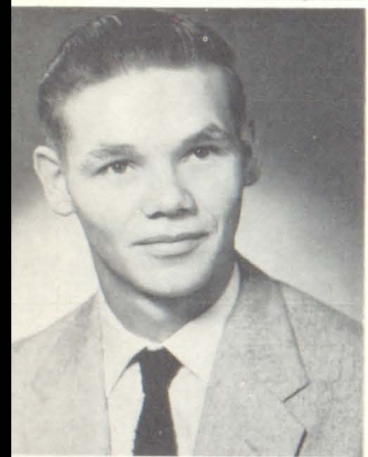

JAMES J. HUNSBERGER

FRANK JAMESON, JR.
Ushers, Concessions, 4-H
Club, Vo. Ag. Judging
Team.

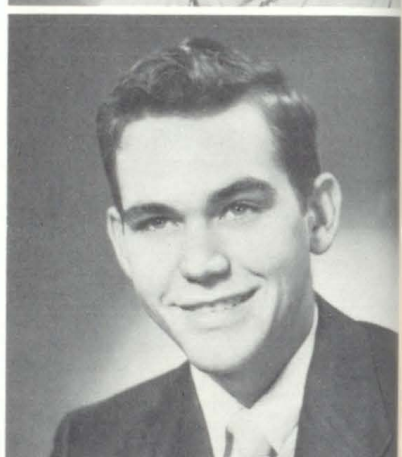

JEANNETTE
HUNTSINGER
Booster, SSS.

LORETTA KAYE JARVIS
Band, Orchestra, Latin,
Crescent Editor, SSS.



REX S. HUNTSINGER
Boosters.

DAVID JONES
Varsity Basketball, Var-
sity Football, E-Mens,
Projection, Choir.

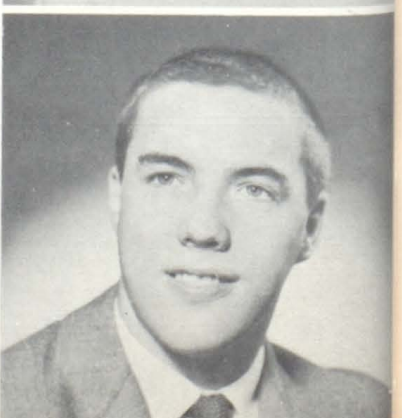

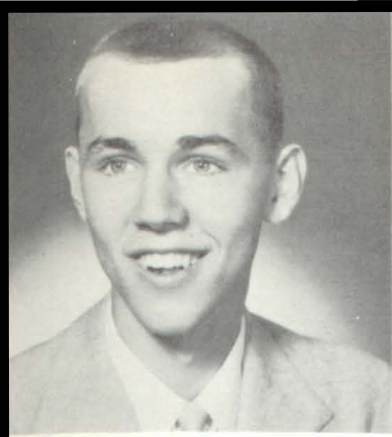

GEORGE JUNG
Varsity Basketball, Varsity Football, E-Mens.

BONNIE LEE KNOTTS
DCE.



THEODORE KELICH
Football (St. Joseph), Usher.

JAMES ERNEST LAMB
Varsity Track, Varsity Football, Band.



CAROLINE ANN KELLY
Boosters, SSS.

SUE ANN LARIMORE
Band.



JUDITH JOAN KILGORE
SSS, Boosters, Choir.

BARBARA E. LEGG
Latin, SSS, Boosters, Megaphone.



GARY L. KINSER
Vo. Ag. Juding Team.

STANLEY E. LEGG
Vo. Ag. Basketball, Livestock Judging.





ANN LEISURE
SSS, Boosters.



LINDA LYST



MARTHA JO LEISURE
SSS, Boosters, Dramatics,
Debate, National Honor
Society, Crescent Editor,
4-H Club, Senior Class
Treasurer.



GEORGIA MANGAS
Senior Class President,
Junior Class Vice Presi-
dent, Boosters, SSS, Pep
Committee, Student Coun-
cil, Senior Class Play,
DAR Good Citizenship
Award.



NANCY BROGDON
LINEBACK
Boosters, Crescent, Latin,
Dramatics, SSS, DCE
Club.

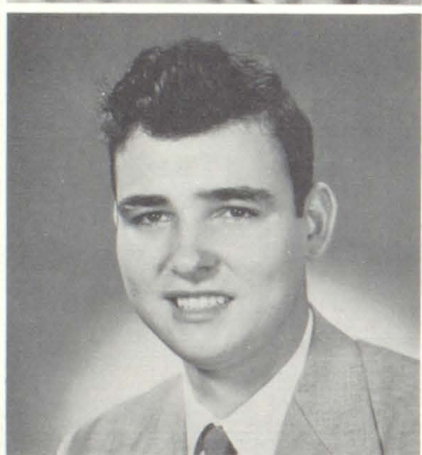

LARRY MANIS

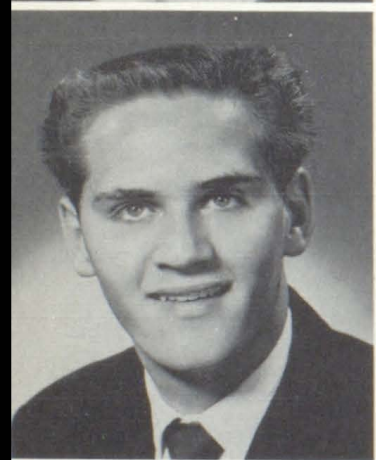

GEORGE LONG
Baseball.



JERRY G. McCLISH
E-Mens, Track Manager,
Dramatics, Senior Class
Play.



BETTY LOY
GAA, SSS.



MARY McMINN
GAA, Boosters, Conces-
sions, SSS.

ARLEY McQUEEN

Freshman Football, Freshman Basketball, Student Manager for Football.

HELEN L. NICKELS

SSS, Concessions, DCE.

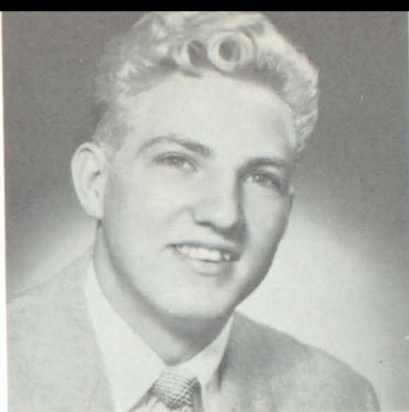

GARY DON MERRITT

Latin, E-Mens, Freshman Football, Varsity Basketball Manager.

LARRY NOBLE

Spanish, Projection.



LARRY D. MERRITT

Freshman Basketball, Varsity Football, E-Mens, Spanish.

R. JOSEPH NOBLE

National Honor Society, Crescent Editor-in-Chief, Band, Student Council, Debate, Dramatics, Latin, Orchestra.

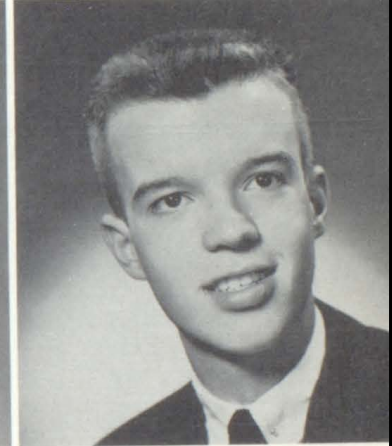
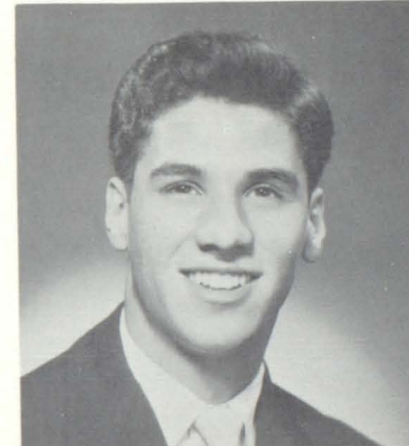

RONALD G. MICHAEL

Varsity Football, Track, E-Mens, Spanish, Bowling League.

NANCY E. PLUMMER

Boosters, Crescent, Megaphone, SSS, Dramatics, Junior Class Play, GAA, DE.

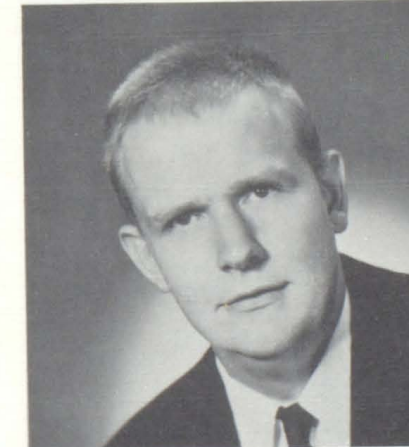

CHARLES MULLEN

Football (Knightstown)

RUTH ANN POOLE

GAA, SSS.

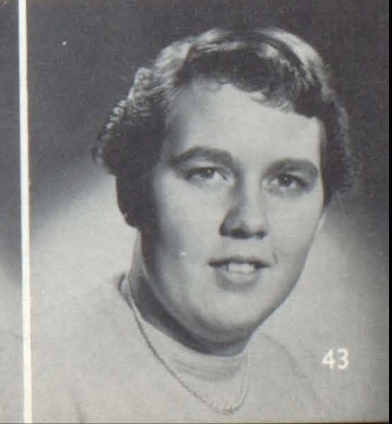
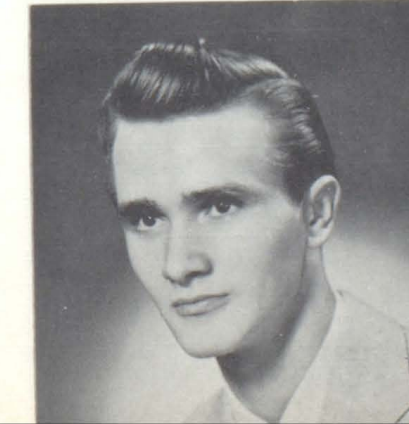

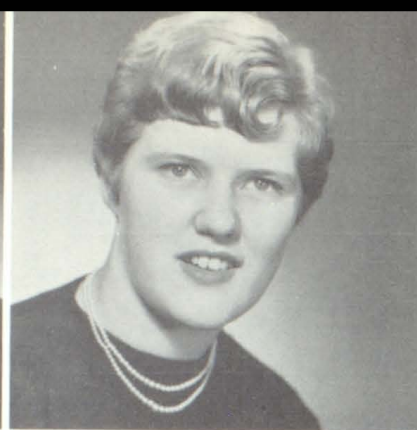

MARY EVELYN
PRESTON
SSS, Band.

CAROLYN SUE RITTER
SSS, Boosters, GAA,
Crescent, DCE.



EDITH M. PRITCHARD
Band, Boosters, SSS, DE.

ELAINE SCOTT
Band, SSS.



MYRNA SUE
REYNOLDS
SSS.

LARRY RAY SCUDDER
Varsity Football, Spanish,
E-Mens, Freshman Bas-
ketball.

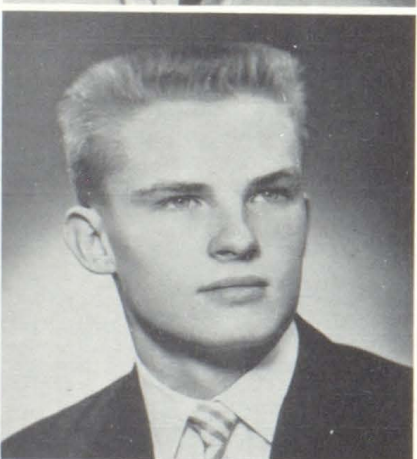

MELODY M. RICE
SSS, GAA, DCE, Choir.

RICHARD SHARP
Band, Debate, Dramatics,
Sophomore President, Stu-
dent Council, Spanish,
Latin, National Honor
Society, Varsity Football,
Junior Class Play, Senior
Class Play, E-Mens, Meg-
aphone Editor, Crescent
Editor, Pep Committee.



GORDON L. RILEY

ESTER GAY SMALL
GAA, Student Council,
Dramatics, SSS.

JERRY SMITH

Varsity Football, Junior Class Play, Band, E-Mens.

BOB STURTSMAN

Band, Varsity Football, Dramatics, Debate, Student Council, E-Mens.



KENT SMITH

Choir, DCE.

SHIRLEY MAE SWITZER

Band, GAA, Latin, SSS, Concessions, 4-H.

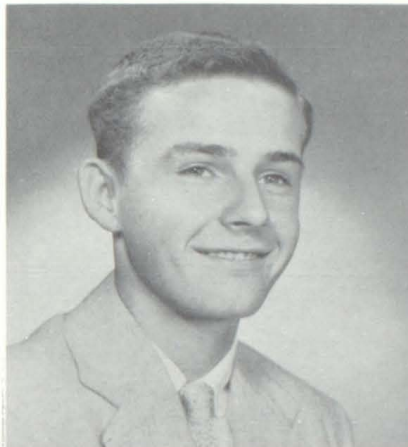

LINDA SUE SOUTHERN

Homecoming Queen, Dramatics, Megaphone, GAA, Band, Junior Class Play, Senior Class Play.

SHARON L. TAYLOR

SSS.



DUANE STAFFORD

Spanish, E-Mens, Freshman Football, Varsity Basketball Manager, DCE.

WILLIAM THOMPSON

Spanish, Football, Choir.



DARRYL STANSBERRY

Spanish.

MARITA LA RAE TOLLE

Boosters, Senior Class Play, Sophomore Class Secretary, Latin, SSS, GAA, Debate, Dramatics, Megaphone Editor, Choir, Band.



ARDELLA SUE TRUITT
GAA, SSS, Choir.



ROBERT EARL
WARDWELL
Freshman Basketball, Varsity Basketball, E-Mens, Vo. Ag. Judging Teams, 4-H.

ARLIS K. TYNER
Vo. Ag. Basketball, Usher, 4-H, Vo. Ag. Judging Team.



LARRY WARNER
Art.

MARIE USFO
Dramatics.

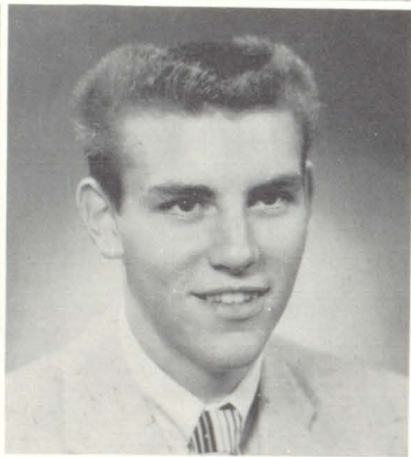

EVERETT FREDRIC
WEBB
Sophomore Class Vice President, Junior Class President, Senior Class Vice President, National Honor Society, Spanish, Student Council, E-Mens, Varsity Football, Varsity Basketball, Varsity Track.

KAYE VAN BUSKIRK
Homecoming Queen, Junior Class Secretary, Crescent, Art, Boosters.



CHARLES WILLIAMS
Basketball (St. Joseph).

STEPHEN WARD
Crescent Editor, Varsity Basketball, Varsity Track, Band, Latin, E-Mens, Debate, Dramatics.

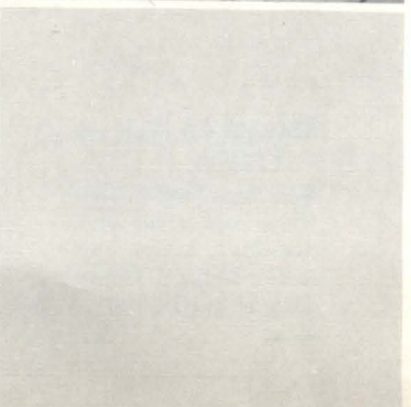

Juniors



Ann Aldridge
John Alexander
Lowell Alexander
Ed Anderson
Paula Anderson



Frankie Arehart
Donald Armie
Larry Bailey
Patricia Baxter
Paul Beck



Melvin Benefiel
Ronald Berry
Marion Bertog
Joseph Bertsch
John Bess



Robert Bickel
Judith Bilby
Carolyn Boll
Jerry Boruff
Richard Boyland



Ronald Boyland
Jerry Brummet
Barbara Bull
Kay Byler
Jay Byler



Ilene Caldwell
Rex Carlile
David Carmer
Sue Castor
Jerry Champion



Don Clark
Stephen Clark
David Clouser
Paul Clouser
Stephen Cockerham



Jerry Collins
Bernard Collis
Larry Courtney
Catherine Creamer
Marvin Crim



Eva Crull
Jerry Curtis
Kathleen Dauenhauer
James Davis
Larry Davis



Jerry DeLong
Janet Dickey
Jeanetta Dickey
John Diehl
Ronald Doan

Juniors



John Downham
Eva Ebbert
Ronald Etchison
David Evans
George Fettig



Thomas Fihe
Ardith Frazier
Victor Frazier
Jerry Fuller
Francis Galbreath



Eva Gardner
Carolyn Garner
Jerry Gillum
Thearl Goodrich
Ronald Goodwin



Theresa Gootee
Rose Graham
Carolyn Green
Karen Gregory
Robert Gross



Lonita Gunn
Lloyd Hahn
Ronald Hallam
Dorrell Haneline
Doris Hanover



Kathryrn Harbit
Jack Hardebeck
Eugenia Harney
Richard Harney
Marilyn Harris



Harold Harting
Ronald Hasecuster
Jim Headley
Beverly Heflin
Zona Hickman



Connie High
Maurice Hinds
Linda Hocker
Nancy Hocker
Robert Huffman



Don Hughes
Merrill Hughes
Jerry Hunt
Mary Hunt
Marietta Hunter



David Huntsinger
Peggy Huntsinger
Sharon Jarvis
Robert John
Fred Jones

Juniors

Barbara Keesling
Mary Kiefer
Leanna King
Bob Kochman
Linda Lacey



Nancy Landrum
Bonnie Leathers
Robert Leavell
Raymond Leonard
Judy Lewellen



John Lewis
Janet Lindley
Frances Loser
Judith McCorkle
Phillip McCorkle



Lylith Manis
Marlene Manis
Linda Meltzer
David Miller
Majorie Miller



Nancy Mitchell
Richard Mitchell
Beverly Moreland
John Morgan
Jo Ann Mosbaugh



Jacquine Murray
Larry Myers
Barbara Neely
Terry Newkirk
Samuel Nickles



Thomas Noble
Sonja Odom
Joyce Ootom
Beverly Owens
Johnny Parker



Richard Parker
Martha Parsons
Rodney Passmore
Tom Phillips
Dorothy Price



Larry Ramey
Sara Richards
Robert Richardson
Alyce Richwine
Nancy Ridge



Donna Riser
Carl Ritter
Luana Robertson
Rosetta Robinson
Carolyn Rockhill



Juniors

Bill Rodgers
Ted Rose
Anna Rudig
Mack Sams
John Sivert



Sally Southworth
David Stafford
Donald Stafford
Julia Stout
Irene Sturtsman



Sandra Swanfelt
Jean Taylor
Barbara Teter
Kenneth Tillman
Trent Toensing



Michael Trimble
Rachael Tucker
Rubin Tunnell
Jeannie Underwood
Sharon Van Meter



Harold Vest
Phyllis Wann
Joy Ward
Eddie Warner
Lois Webb



Thomas Weddell
John Weismiller
Georgia Welcher
Sue Welcher
Harold Wells



Glavis Wheeler
Danny Whetsel
Robert Willhoite
Patricia Williams
Jerry Wolfe



Pamela Wolfe
Jodean Wylie



Sophomores



Thomas Adams
Donald Alumbaugh
Darlene Amos
Sandra Armie
Judith Bailey
David Balsler



Charles Barnes
Ralph Beamer
Ronald Beasley
Jerry Beeman
Tom Bickel
George Blackford



Betty Bond
Carol Borst
Sue Boruff
Robert Bragg
Carolyn Brewer
Larry Brewer



Harry Bright
Carol Brobst
George Brudsall
Ann Bucheit
Willie Caldwell
Noah Carpenter



Rex Castor
Allan Clark
Larry Clymer
Richard Coats
Delores Coe
Marvin Cole



David Cooper
Barbara Cox
Lois Cox
Roma Cox
Judy Crim
Linda Crosthwaite



Carl Danner
Martha Darrow
Tom Davis
Anita Day
Judith DeLong
Sonia DeVaney



Roberta Dickey
Marjorie Dicks
Barbara Downham
Charles Drake
Linda Duckworth
Elouise Ebbert



Jerry Everling
Charlotte Faulstich
Lonny Fincher
Michael Fowler
Ida Gardner
Rosalie Garrison

Sophomores



Thomas Glotzbaugh
 Marcia Goodrich
 Lou Groover
 Roger Gross
 Barbara Hahn
 Harold Hahn



Ruth Hamilton
 Ronald Hancock
 Harold Hanover
 Judy Harris
 Larry Harting
 Sherry Hartzler

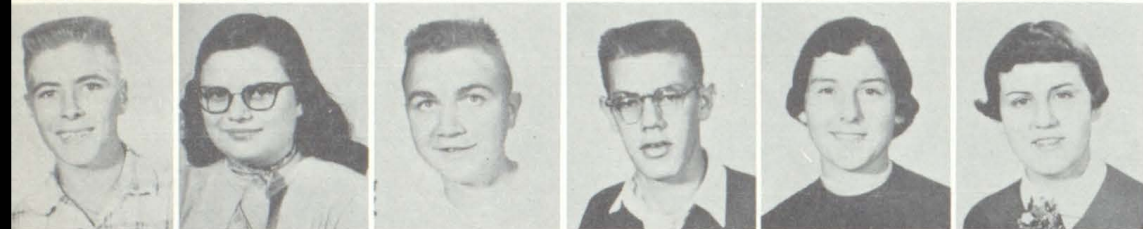

Pat Harvey
 Sandra Hayes
 Joseph Heflin
 David Henn
 Sue Hennegan
 Paula Heston



Frankie Hevron
 Sue Hibst
 Roger Hinds
 Glenadene Hobson
 Jimmie Hobson
 John Hofer



Vera Holliday
 Judith Holmes
 Thomas Hoover
 Phyllis Horine
 Ronnalee House
 Thomas Howerton



Judith Hoylman
 Judy Hudson
 Larry Hudson
 Sandra Huff
 Gordon Hughes
 Forrest Hunsberger



Jim Huntsman
 Danny Hutchison
 Julia Idlewine
 Jim Jackman
 Rita Jaenichen
 Patty Jameson



Barbara John
 Beatrice John
 Brenda Johnson
 Jerry Jordan
 Lawrence Kaiser
 Danny Kantner



John Kantner
 Marion Keller
 Ann Kincaid
 Frederic Kincaid
 Sue Kinser
 Barbara Klein

Sophomores

Marilyn Kleyla
Kenneth Knopp
Jerry Knotts
Virginia Knotts
Charles Lee
Danny Lee



Thomas Lehman
Beverly Leisure
Ernest Lineback
Georgia Locke
Judy Magner
Darlene Mamough



Martha Mangas
Sharon McElfresh
Reta McGinnis
Harold McKinley
Alice McPhearson
Donald McPhearson



Phillip McQueen
Darrell McQuitty
Chester McWilliams
Lindall Mock
Redge Moore
Marlene Morris



Linda Murphy
Daniel Nance
James Nickles
Deanna O'Haver
Barbara Parr
Malcom Pavese



Jerry Pedro
William Peters
Richard Phenis
Jack Preston
Billie Rainey
Murl Rich



Carole Richardson
Karlleen Riggs
James Riley
Sue Riva
Thomas Robbins
Karen Robinson



Ronald Sanders
Judith Saxton
Bennie Scott
Judith Seely
Roberta Shepard
Marshall Sherman



Ramona Shinkle
Jeannie Short
Barbara Shull
David Sigler
Elizabeth Sigler
Cecil Skeen



Sophomores

Clay Small
Francis Smith
Janet Smith
Richard Smith
Voncille Smith
Emily Sohn



Douglas Sorrell
Suzanne Southworth
Patty Spangler
Mary Spies
Marcus Stacy
Patricia Stage



Sharon Stage
Judy Stewart
Linda Stone
Madeline Stone
Larry Stoner
Phyllis Switzer



Jim Taylor
Joyce Thomas
Robert Townsend
Freddy Tyner
Larry Tyner
Roberta Vautaw

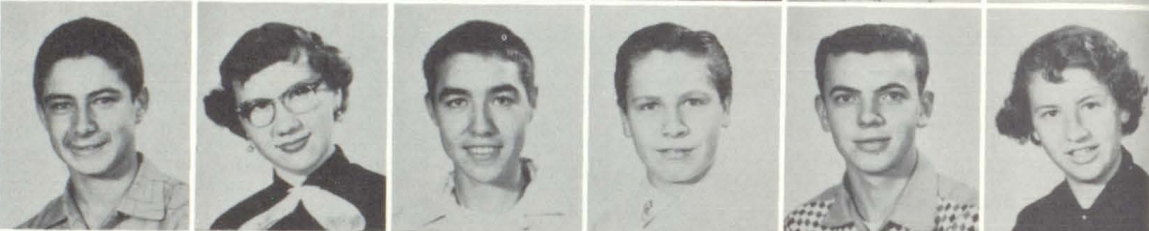

Terry Walman
Mary Jane Wardwell
William Webb
Lloyd Welches
Arlene Wells
Karen Sue Werline

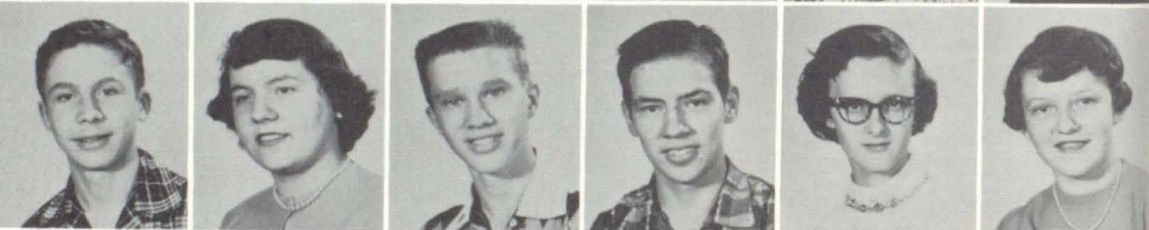

Frances Willhoite
Sarah Wilson
Judy Wiseman
Carla Wisler
Jerry Wisler
Jerry Wood



Sue Wood

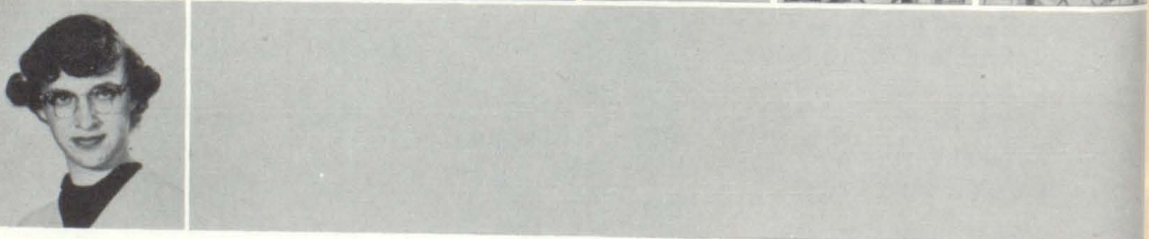

Freshmen



Dennis Adams
Mary Alexander
Janis Allen
Dorothy Amick
Ernest Amick
Elmer Anderson
Esteleen Arnold

Patricia Ball
Keith Balsler
Beth Ann Bambrough
Robert Bannon
Judith Barber
Sharon Beasley
William Beeman

Sharon Beery
Janice Benefiel
Charles Berry
Phillip Berry
James Biltz
Lela Blackford
Carol Blankenship

Judith Boggess
Lois Bohlander
Luke Bond
Ronald Boruff
Joyce Boyland
Wilma Brewer
Billy Brogdon

Mary Brown
Larry Burwell
Franklin Cain
Jo Ann Caldwell
Martha Chadwick
Dixie Clark
Barbara Cline

Joyce Cockerham
Myrna Cole
Mary Combs
Michael Commons
Ronald Cooper
Nancy Corbett
Martha Courtney

Georgia Croswaite
Margaret Crull
Myrna Crull
Daniel Culp
Patrick Curran
Mike Currey
Patty Davis

Patty DeBonis
Bob Decker
Joyce Doan
Emogene Dowler
Bob Dowling
Brenda Downey
Marvin Eads

Jerry Elledge
Patricia Farr
Richard Fihe
Roberta Fowler
Sherry Frazier
Daniel Fuller
Jerry Gardner

Gary Garrison
Thomas Giselbach
Jimmy Gross
William Hart
Ernest Harting
Judy Harting
Merle Harting

Freshmen



Richard Harting
Joyce Hartley
Judy Hartley
Bobby Hartman
Sharon Hasecuster
Anita Haskett
Sally Heck

Charles Heflin
Danny Heflin
Jim Hendrick
Julie Hennegan
Sheila Hevran
Raymond High
Jan Hobbs

George Hobson
Phillip Holliday
Nancy Hollowell
Carolyn Holtsclaw
Janice Huff
Melissa Huffman
Ronald Huffman

Marilyn Hughes
Mark Hughes
Dennis Hunt
Daniel Huntsinger
Charles Jackman
Doyle Jarrell
Karen Jarvis

Sandra Johnson
Shirley Jones
Thomas Jones
Norman Karch
Don Kelley
Robert Kelley
Ruth Kimmerling

Kent Kleyla
Michael Klumpp
Betty Knight
Carolyn Kohn
Carolyn Koons
Marie LaShure
Thomas Leavell

Phillip Leonard
Ronald Liston
Jimmie Lowder
Maurine Loyd
Larry McClish
Thomas McClish
David McCorkle

Ray McCorkle
Jerry McCoy
Linda McElfresh
Albert McPhearson
Janelle Maley
Trudy Marshall
David Miller

Ervin Mitchell
Phil Morgan
Deloris Morris
William Mosbaugh
Nancy Mroz
Francis Naylor
Mildred Neese

Billie Nickles
Sandra Norbury
Georgia Orbaugh
Barbara Ousley
Robert Owens
Chris Pantos
Marilyn Parker

Freshmen

Marilyn Penn
Charles Phenis
Mary Pool
Billy Priest
Linda Priest
Wilma Prince
Richard Ramey



David Richards
Robert Riley
Jerry Robertson
Sandra Robinson
Darlene Rodgers
Larry Rominger
Bill Savage



Judith Schmidt
Harold Schuyler
Sandra Scott
Shirley Scott
Karen Seely
Judith Seibold
Jane Seright



Burgess Shull
Larry Sigler
Ranny Simmons
Larry Singer
Melvin Singer
George Skeen
David Small



Patsy Smith
Judy Southern
Barbara Spangler
Richard Spitzmesser
Karen Stack
Ellorie Stacy
Max Stewart



Kathleen Stout
Sue Sturtsman
Alice Swackhamer
Allen Taylor
Richard Thomas
Shirley Tobey
Clara Tomlinson



Doyle Tomlinson
Joycetta Tomlinson
David Tompkins
Adrian Townsend
Kenneth Tragesser
Beth Trimble
Jerry Trout



Marilyn Trout
Mary Tunnell
Larry Vice
Samuel Ward
John Waymire
Larry Whetsel
Sharon Wilburn



Fred Wogerman
Sarah Wolf
Judy Wright
George Wylie
Donita Yates





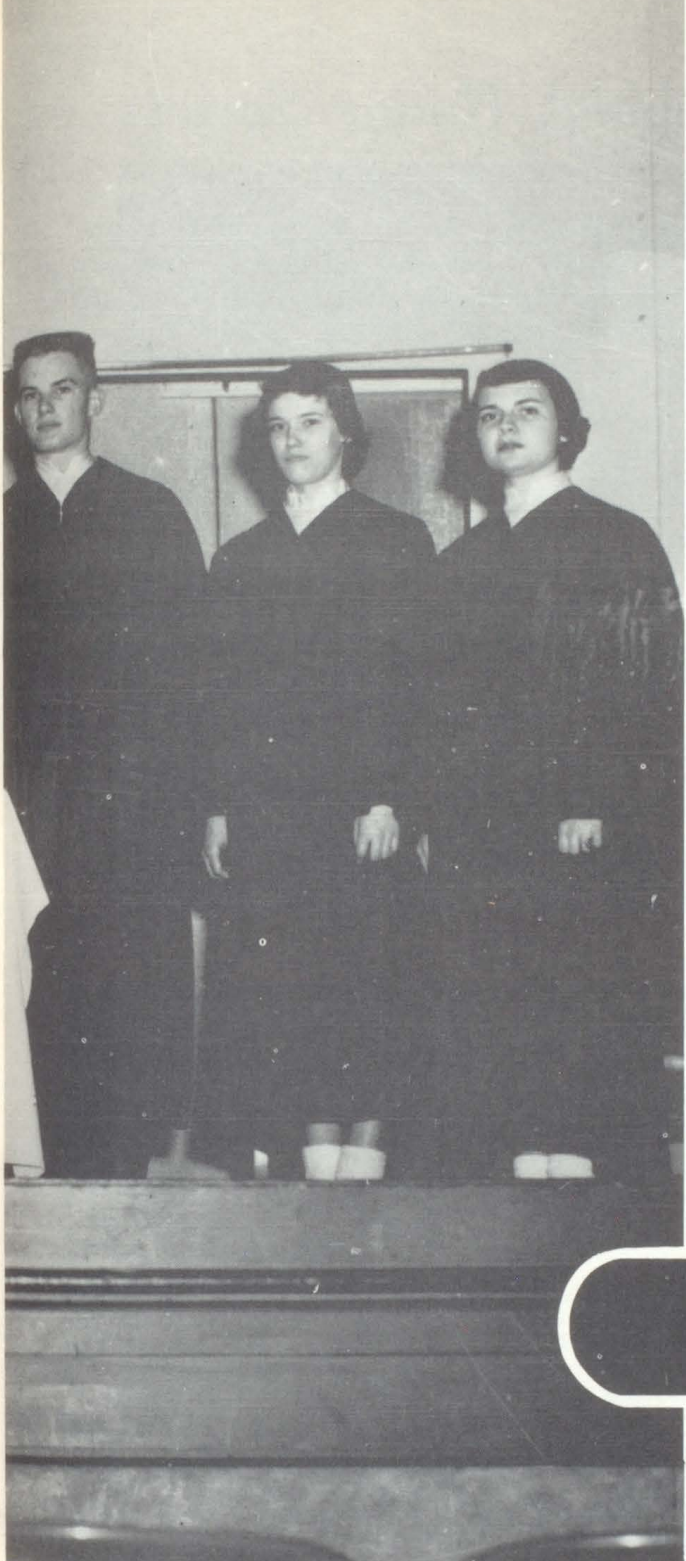

ORGANIZATIONS

Academic	60-61
Agriculture	62
Arts	63-68
Governing	69
Literary	70-71
Service	72-73
Sports	74-76

National Honor Society

The National Honor Society is a nation-wide organization for the recognition of outstanding students. Members are chosen from the upper ten percent of the junior and senior classes by a faculty committee. The selected students must rank high in the characteristics of leadership, character, scholarship, and service.

The chosen students are probationary members during high school; but, if they continue to meet the requirements, they are initiated upon graduation and become life members. Thus they are always aware of their role as outstanding individuals and leaders. Membership in this organization is a proper recognition for worthy achievements.

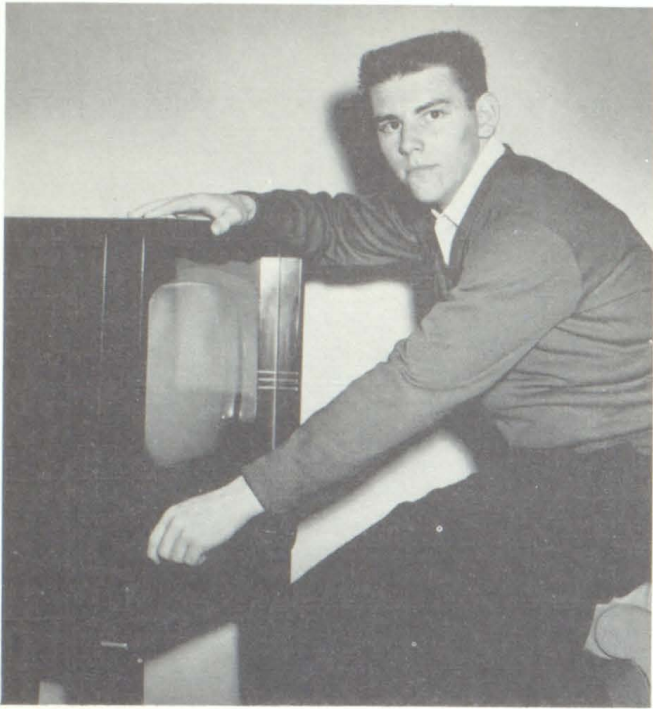

President, EVERETT WEBB



First row, left to right: Sharp, Anderson, Hinds, Brown, Webb, Beasley, Leisure, Noble. Second row: Mosbaugh, Richards, Price, Crim, Leathers, Wisemiller, Meltzer, Gardner, Taylor.

Spanish



First row, left to right: Anderson, Beasley, McElfresh, Heflin, Harney, Jarvis, Hopkins, Hancock, Boyden. Second row: Miller, Webb, Preston, Rich, Crim, Cockerham, Holliday, Jones, Jordon, Aldridge, Biltz, Noble. Third row: Kochman, Hasecuster, McKinley, Stansberry, Noble, Micheal, Huff, Stafford, Merritt, Scudder. Fourth row: Sharp, Thompson, Mrs. Records, Webb.

Latin



Left: Stone Garrison Darrow, Swanfelt, Bilby, Brown, Noble, Gessler, Sharp, Switzer, Hevron, Richards, Neely, Wylie, Thomas, Jameson, Cox, Johnston, Wiseman, Bailey, Hamilton. Center: Klein, Sigler, Kincaid, Mangas, Clark, Tolle, Anderson, Taylor, Carmer, Hocker, Rose, Switzer, Price, Leather, Mosbaugh, Hennegan, DeLong, Stover, Toensing, Aldridge, Mrs. McConnell, Dooley, Jarvis. Right: Wisler, Sohn, Fowler, Merritt, Miller, Brunson, Danner, Gillum, Huff, Ward, Mitchell, McQuitty, Sigler, Courtney, Passmore, Smith, McWilliams, Cooper.

Future Farmers of America



Left to right: T. Clouser, Peters, F. Clouser, Trout, Mr. Ebbert, D. Clouser, Sams, Fuller, Trimble, Bailey, Hinds, Tilman.

4-H

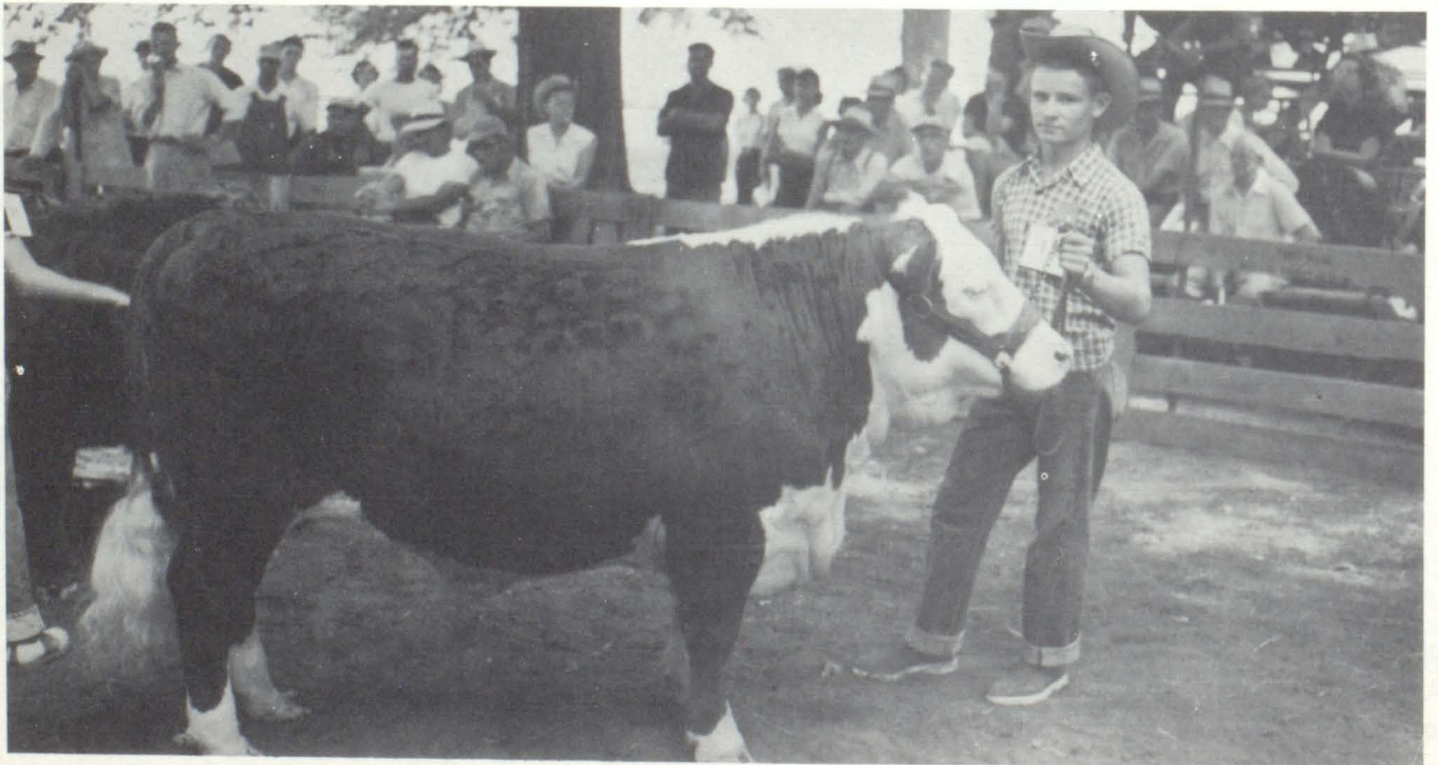

Mike Trimble and his Grand Champion Hereford Steer

Majorettes



MAJORETTES—Front row, left to right: Morris, Brewer, Clark, Kincaid, Hepling, Willhoite, Orbaugh, Etchison. FLAG TWIRLERS—Second row: Kline, Silvey, Hennegan, Beasley, Hevron, Wolfe, Riggs.

Marching Band

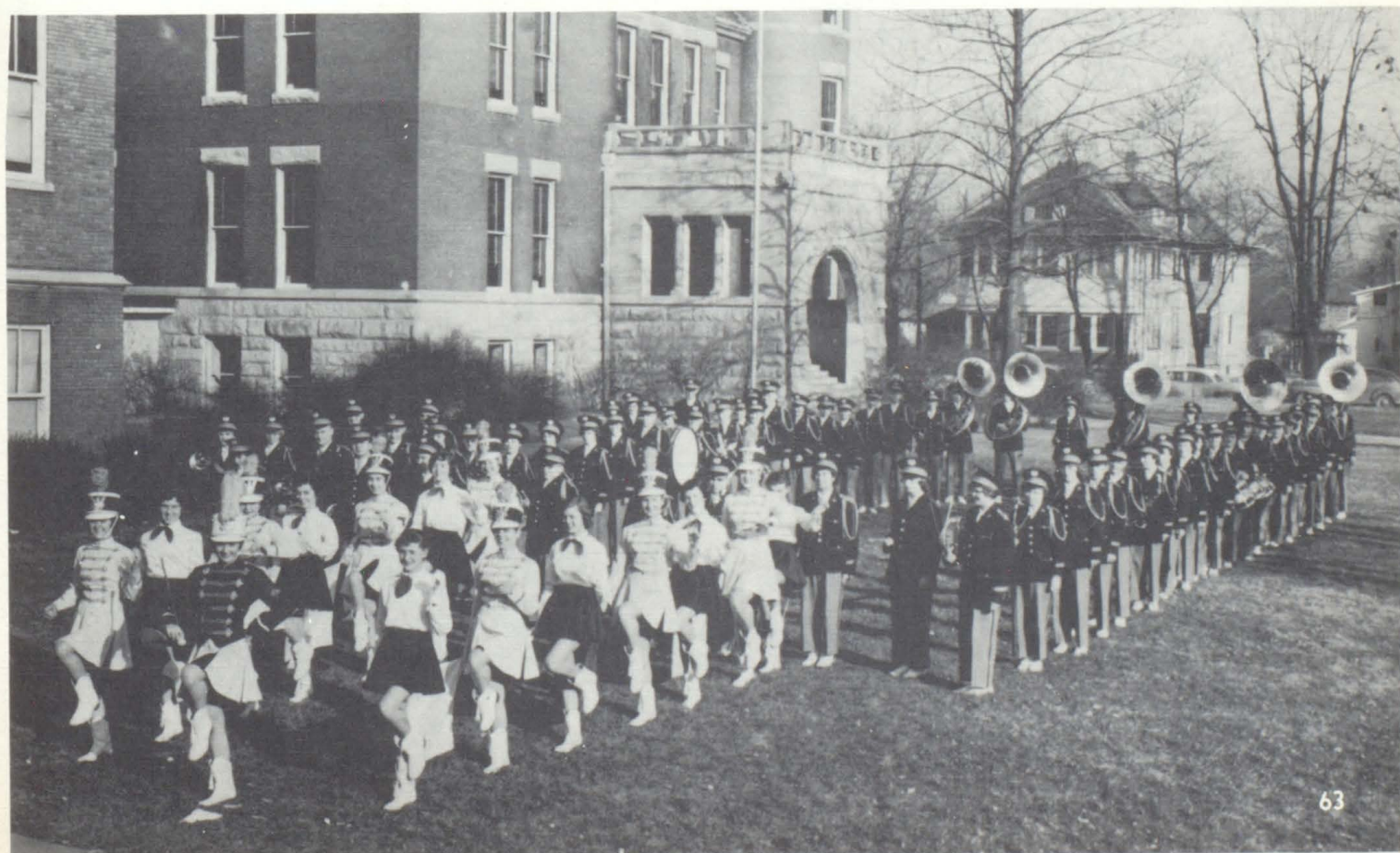



BAND OFFICERS—Standing: Joe Noble, Steve Ward. Seated: Diana Etchison, Ann Kincaid.

Perhaps one of the most important requirements of an educational system is that musical facilities be provided. Through music, students can express themselves, boost the athletic teams, and promote a cultural side of school life.

Led by the very capable Mr. Brugger, the eighty members of the band presented many programs on the football field, during basketball games, and at special musical concerts



Band

throughout the season. The marching band performed almost faultlessly, executing precisioned maneuvers while playing during parades and half-times. The concert band exhibited its flexibility by presenting selections ranging from classical to popular, along with several solo numbers.

An auxiliary unit of flag twirlers was added to the majorette corps, which resulted in a dazzling appearance while on parade.



Chorus



First row, left to right: Hartley, Schmidt, Teter, Kilgore, Barber, LaShure, Wardwell, Jaenichen, Kleyla, Johnson, Welcher, Smith, Brobst, Mrs. Benefiel. Second row: Sohn, Duckworth, Blankenship, Benedict, Bertog, Bond, Leathers, Creamer, Aldridge, Clark, Gardner, Hunter. Third row: Bailey, Miller, Holliday, Croswaithe, Riggs, Harvey, Clymer, Hobsm, Weismiller, Small, Murphy, Hevron. Fourth row: Headley, McWilliams, Webb, Courtney, Fihe, Carmer, McQuitty, Heston, Mitchell, Henn, Davis, Jones, Small, Armie. Seated: Kincaid, DeLong.

Orchestra



First row: Moore, Caldwell. Second row: Bailey, Stout, Hamilton, Baxter, Beeman, Brooks, Sherma Amick, Crim, Cox. Third row: Cooper, Jarvis, Noble, Aldridge, Mrs. Benefiel, Sigler, Darrow, Jarvis.

Art Club



Back row, left to right: Morris, Neese, Penn, Hohn, Johns, Johns, Moulton, Smith, Stafford, Goodrich, Hocker, Rodgers, Aldridge, Courtney, Hutchison, Smith. Front row: Horine, Richardson, DeLong, Sturtsman, Creamer, Clark, Huntsinger, Jarvis, Holtsclaw, Aldridge, Arnold, Fisher.

Communications



Back row, left to right: Robbins, Adams, Singer, Sponsor Mr. Smith. Front row: Smith, Sherman, Bailey, Kanter, Pantos.

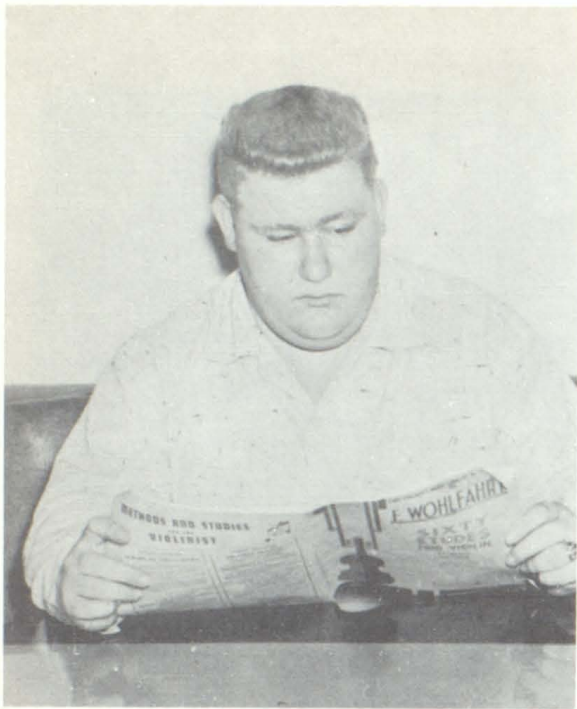

Debate Manager, BOB STURTSMAN

Speech Club



Dramatics President, GEORGE GESSLER



Standing, left to right: Mosbaugh, Kantner. First row: Leathers, Gardner, Tolle, Holtsclaw, Clark. Second row: Southern, Hamble, Small, Hocker, Taylor, Sturtsman, Wisler. Third row: Biltz, Stout, Price, DeLong, Plummer, Fettig. Fourth row: Leisure, Etchison, Usfo, Biltz, Brobst. Fifth row: Anderson, Noble, Sharp, Ward, Brown, McClish.

Student Council

The voice of the individual student is echoed by his Student Council representative. These delegates, chosen by each home room, work diligently to improve the relationship between the student body and the administration. Under the sponsorship of Miss Allen, and led by president Richard Sharp, the Student Council was instrumental in solving several school problems. Through the council's efforts, the Panther Den was opened on weekday nights; the traffic problem in the halls was decreased; and a donation was given for the school organ. The council also experimented with many new educational trends, such as the Honor System, and carried out many other worthwhile accomplishments.



RICHARD SHARP, *President*



Seated, left to right: Carmer, Beasley, Brown, DeLong, Mangas. Second row: House, Spies, Trimble, Alexander, Hevron, Alexander. Third row: Phenis, Phenis, Beasley, Stuartsman, Mock, Noble, Harney. Fourth row: Fettig, Crim, Whetsel, McCoy, Phillips.

The Crescent

The school historians exist in the form of the Crescent staff, which works diligently throughout the school year gathering pictures, names, and records of events in order that after graduation, students may remember their wonderful high school days.

The school yearbook is a treasured object in later years, for it is the most accurate and graphic of school momentos. Much credit is due the Crescent staff for producing this all-important book.

JOE NOBLE, *Editor*

Seated:

LORETTA JARVIS, *Art*
 MARTHA JO LEISURE, *Clerical*
 MR. HOUSE, *Sponsor*
 DARLEEN ANDERSON, *Layout*

Standing:

MARSHALL SHERMAN, *Photography*
 RICHARD SHARP, *Business*
 JARED CARTER, *Literary*
 JOE NOBLE, *Editor*
 STEVE WARD, *Sports*

Seated, left to right: Mosbaugh, Frazier, Hamble, Fiscus, Holtsclaw, Welcher. Second row: Sigler, Conley, Boruff, Ritter, Cain, Mangas. Third row: Smith, Darrow, Seely, Dellinger, Diltz, Rudig, Etchison, Goodrich. Fourth row: Richardson, DeLong, Holtsclaw, Brown, Fetz, Case, Beasley.

The Megaphone

The average reader suspects little of the work that goes into publishing the school paper, the Megaphone. Specialized staffs are constantly reading copy, gathering advertisements, laying out the pages, and writing stories. With only a half hour meeting each week, the young journalists still present a paper containing news of school events, sports, announcements, and pictures of teams and outstanding students.

New columns and features were introduced this year which resulted in a refreshing paper.

JARED CARTER, *Editor*



JEB CARTER, *Editor*
 MARITA TOLLE, *Exchange*
 NANCY PLUMMER, *Asst. Editor*
 MRS. RECORDS, *Sponsor*
 RICHARD SHARP, *Circulation*
 DOROTHY PRICE, *Advertising*
 BONNIE LEATHERS, *Business*



Seated, left to right: Price, Mrs. Records, Tolle. Second row: Wisler, Arnold, Southern, Harney, Leathers, Fettig, Sohn, Stone. Third row: Passmore, Myers, Crim, Cockerham, Legg, Huff, Sharp.



Sunshine Society

Booster Club

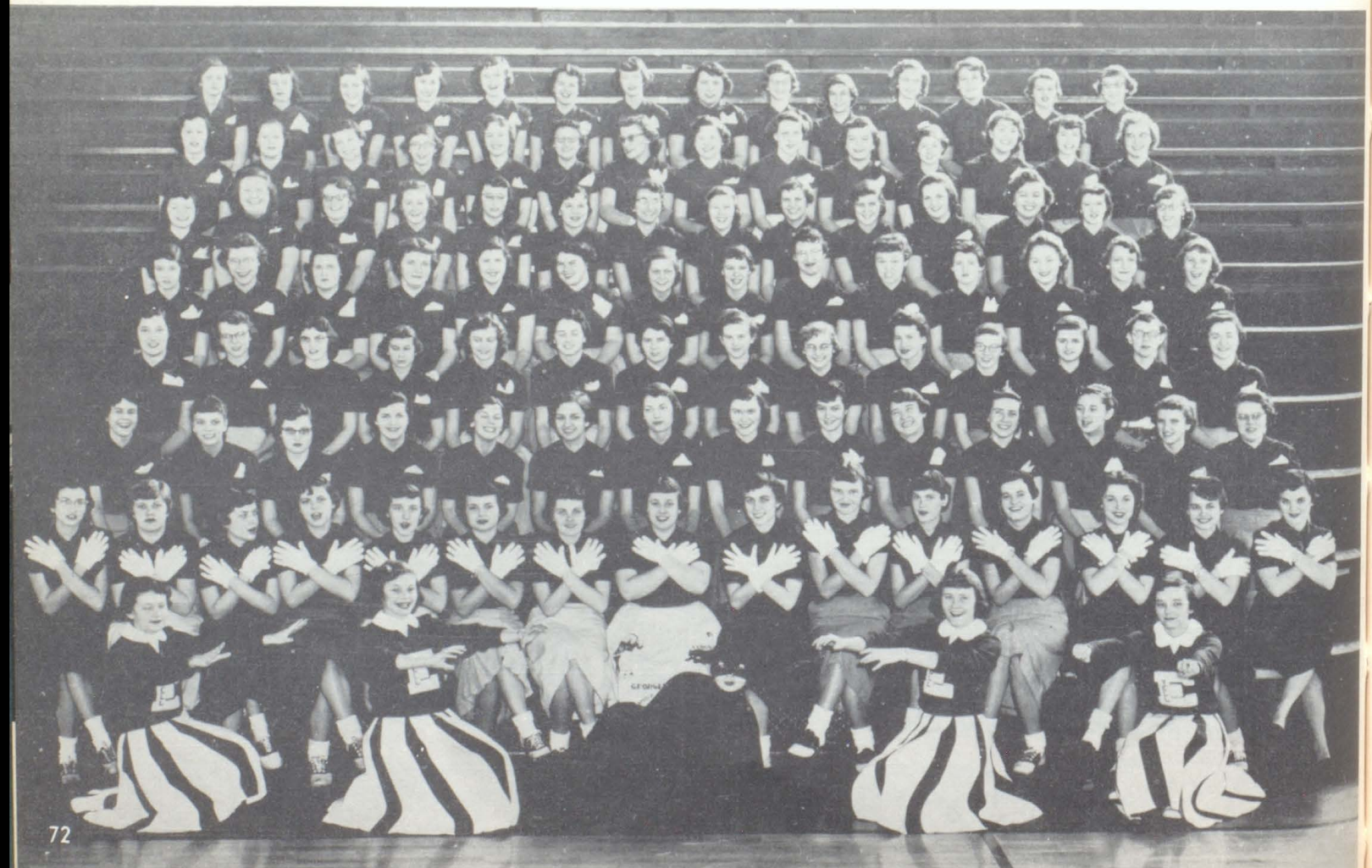

Concessions



First row, left to right: Cooper, Taylor, Gardner, Blackford, Hart, High, Kleyla. Second row: Tobey, Tomlinson, Cole, Davis, Wilburn, Townsend, McElfresh, Miss Koons. Third row: Rominger, Bannon, Nickels, Huffman, Alumbaugh, Smith, Rainey, Knotts. Fourth row: Owens, Hartman.

Projection

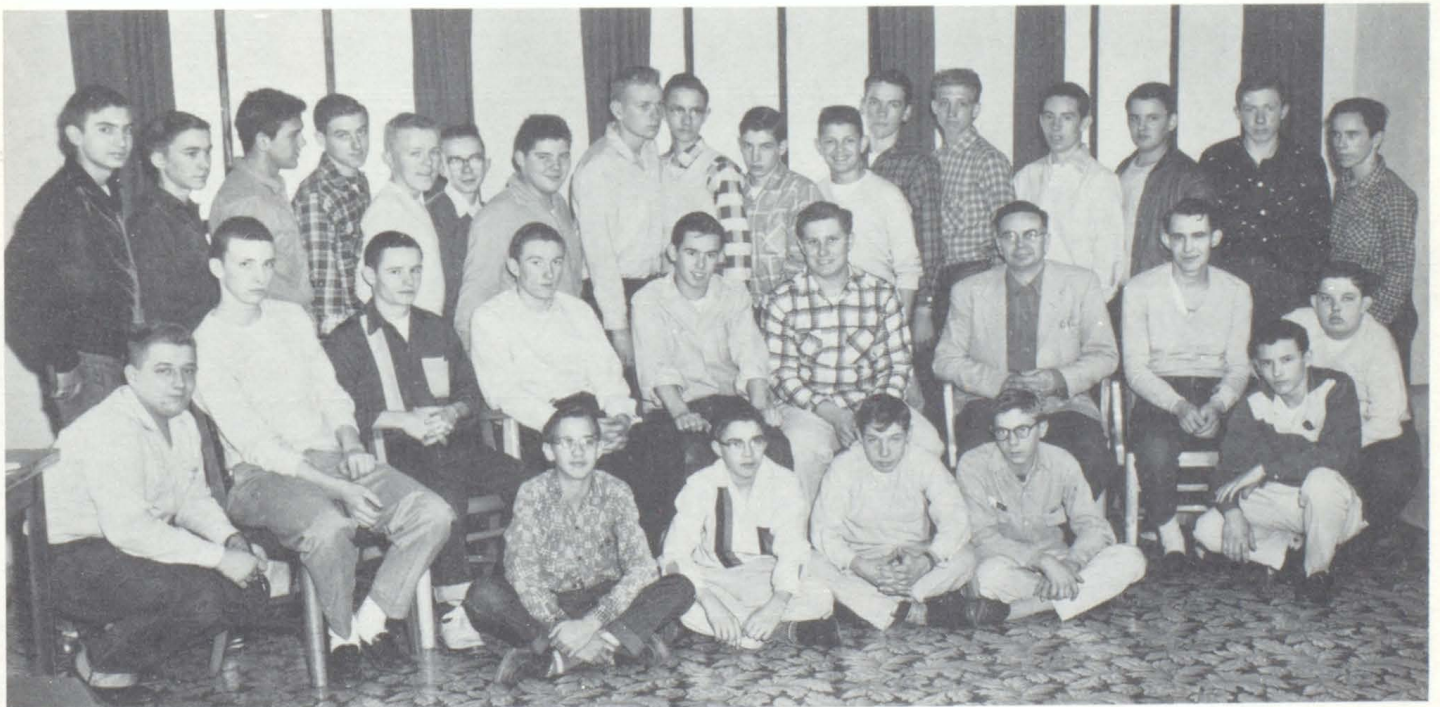

First row: Rominger, Clark, Alumbaugh, Cooper. Second row: Noble, Hinds, Trimble, Sams, Rodgers, Boyland, Mr. Smith, Doan, Bannon. Third row: House, Peters, Pavese, Jackman, Castor, Currey, Fowler, Fincher, Berry, Tilman, Hudson, Sanders, McQueen, Kanter, Sorrell, Singer, Nickles.



VARSIITY CHEERLEADERS—Left to right: Biltz, Rudig, Werline, Hartzler.



B-TEAM CHEERLEADERS
 Beasley
 Castor
 Hennegan



Freshmen: Hughes, Holtsclaw, Heck.

E-Men's Club



First row, left to right: Crim, Mitchell, Hofer. Second row: Mr. Ward, Morgan, Merritt, Smith, Scudder, Stafford, Goodwin, Courtney, Sharp, Kantner, Miller. Third row: Garrison, Fetz, Merritt, McClish, Burdsall, Hill, Willhoite, Huff, Webb, Ward. Fourth row: Phillips, Jung, McQuitty, Lamb, Sturtsman, Heston, Jones, Biltz, Michaels.

G.A.A.



First row, left to right: Rice, Jackman, Gardner, Holliday, Small, Brewer, Dellinger, Carter, DeLong. Second row: Anderson, Truitt, Hemphill, Poole, McMinn, Cain, Beeman, Borst, Brooks. Third row: Stout, Williams, Gardner, Gunn, Odom, Caldwell, Tucker, Crim. Fourth row: Hennegan, DeLong, Hamilton, Crull, Aldridge, Holyman, McPhearson, Wright. Fifth row: Davis, Hevron, Goodrich, Kincaid, Mangas, Boruff, Crull, McElfresh, Switzer.

Pep Committee



Seated, left to right: Mrs. Lewellen, Miss Allen, Miss McCammon, Huntsinger. Standing: Sharp, Mangas.

Ushers



First row: Hughes, Trout, Clark, Karch, Bailey, Hughes, Tyner, Kelich, Curtis, Peters, Everling, Naylor, Balsler. Second row: Harting, Kaiser, Castor, Hart, Ramey, Clark, Walman, Harting, Mr. Davis.

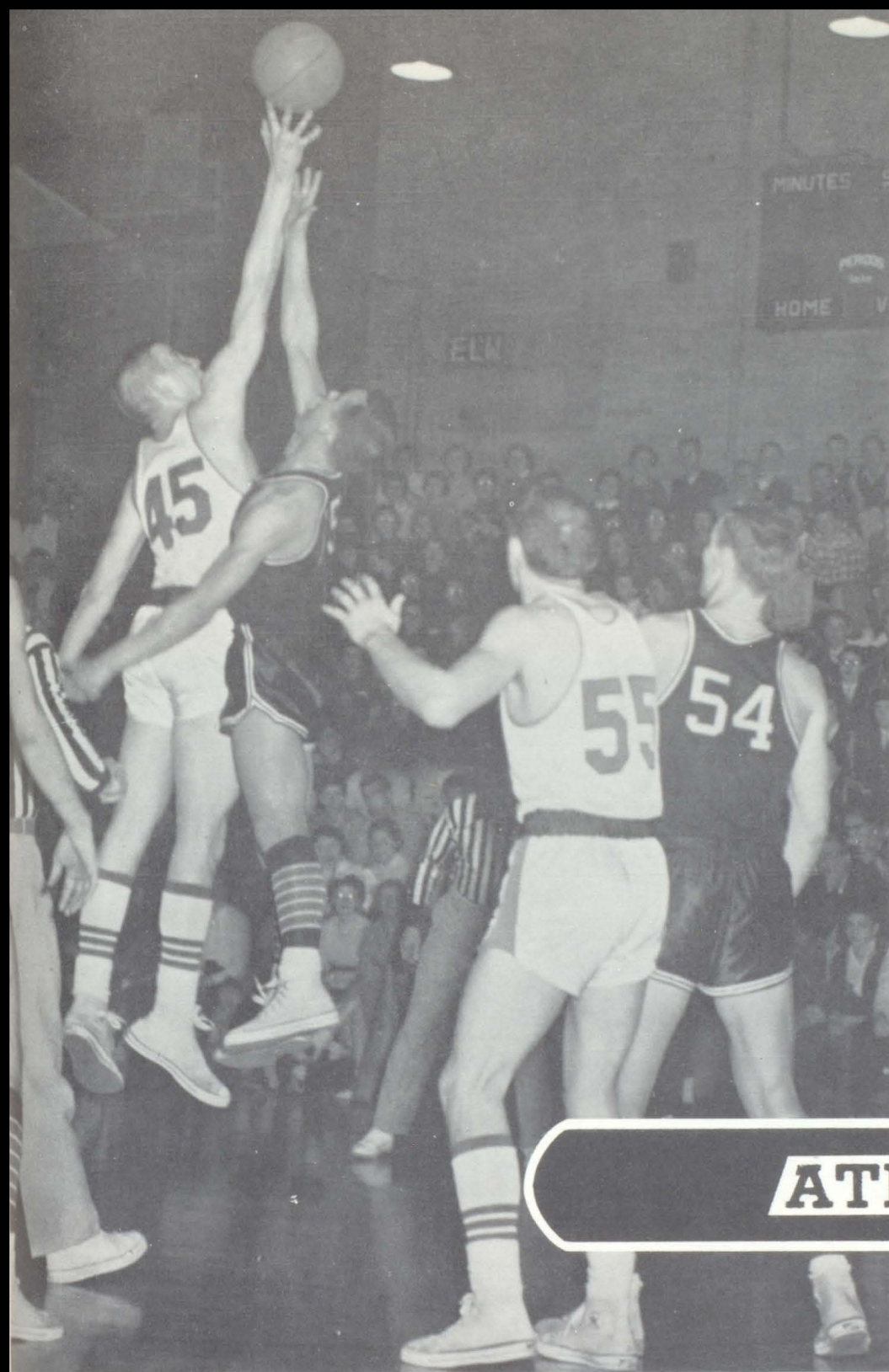

ATHLETIC

Coaches and Managers	78
Football	79-82
Basketball	83-87
Track	88
Cross-Country	89
Golf	89

Quarterback Richard Sharp is brought down after carrying the ball for the Panthers.



The Peru Tigers close in on halfback Everett Webb as Lou Biltz (31) rushes in to help.

Lou Biltz signals that the Panthers have just scored another touchdown. Other players are Larry Fetz (29), Everett Webb (34), and Bob Sturtsman (30).



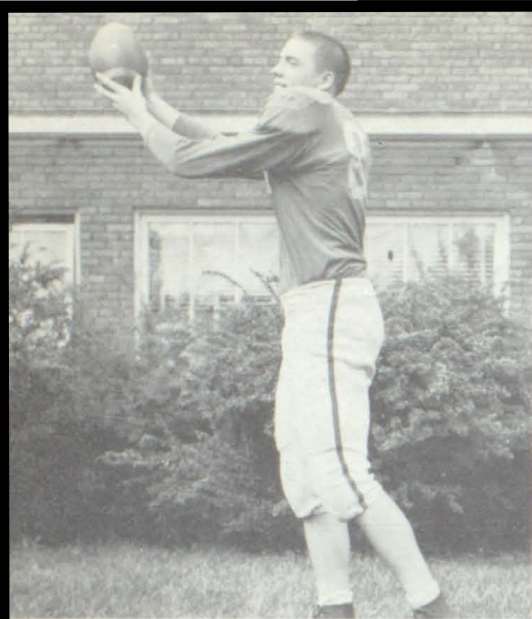

DAVE JONES

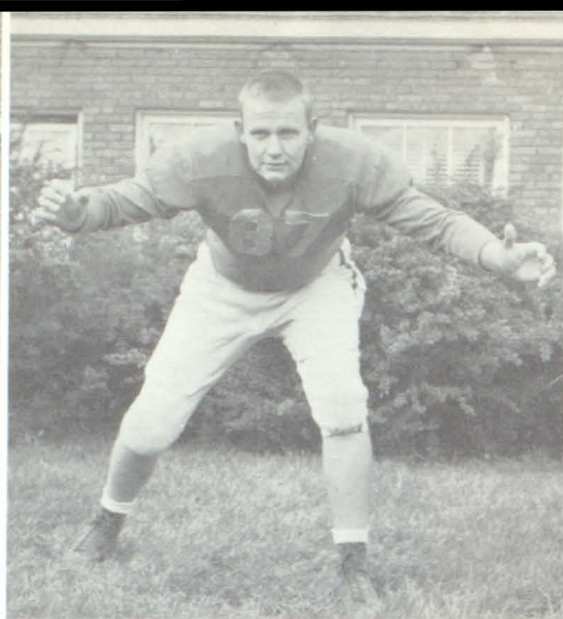

RON MICHAELS



KENNY HILL

	<i>We</i>	<i>They</i>
West Lafayette	0	19
Tipton	34	0
Alexandria	27	0
Kokomo	13	7
Noblesville	18	0
Warsaw	44	7
Peru	26	20
Hartford City	20	26
Anderson	18	26

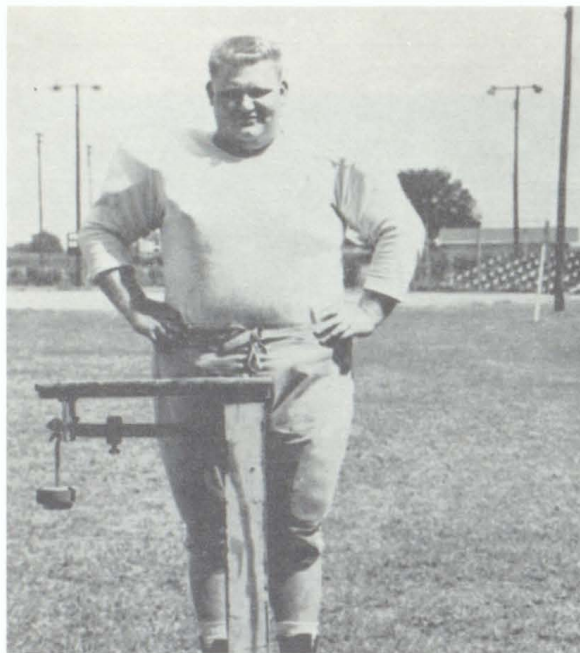

BOB STURTSMAN

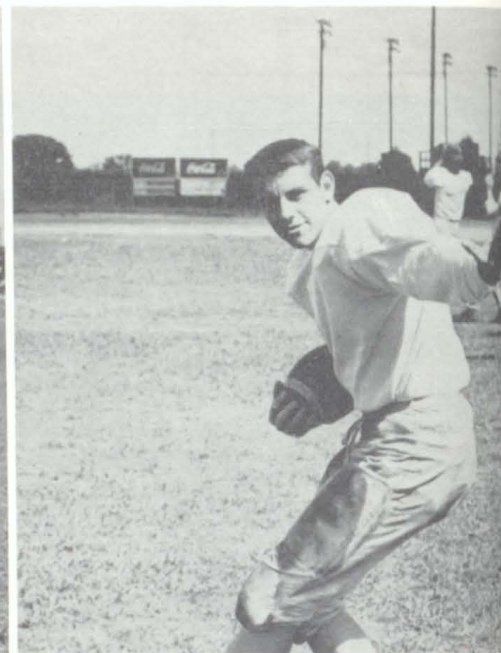

EVERETT WEBB

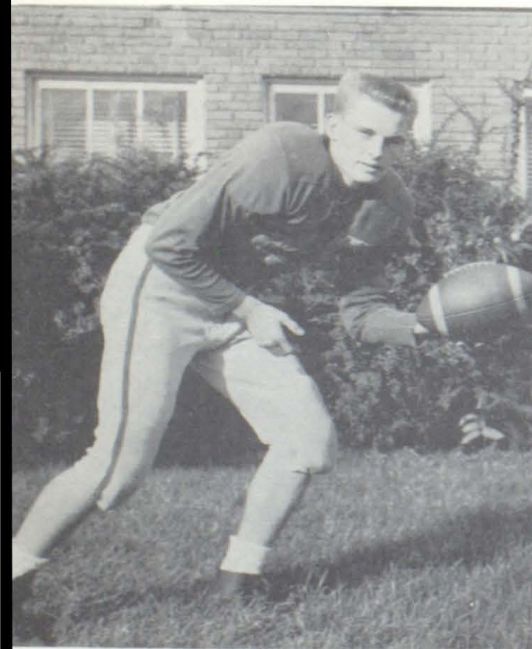

DICK SHARP

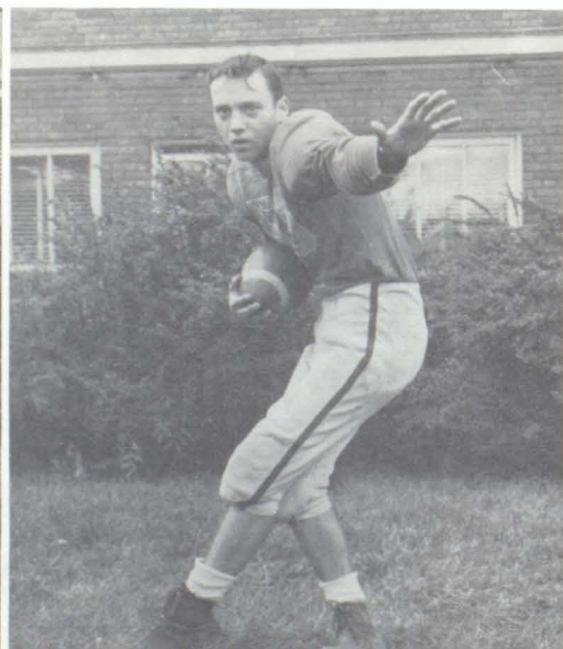

LARRY SCUDDER



DON GARRISON

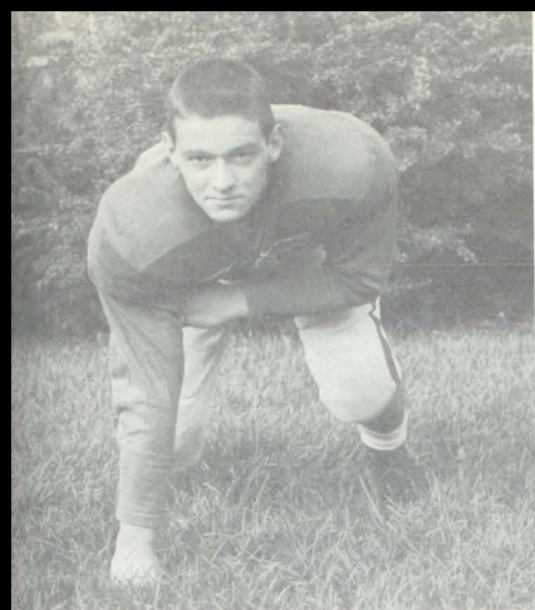

JIM LAMB

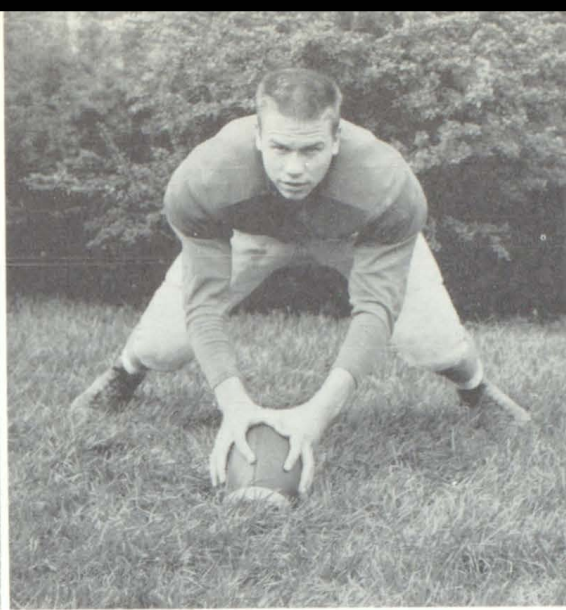

JERRY SMITH

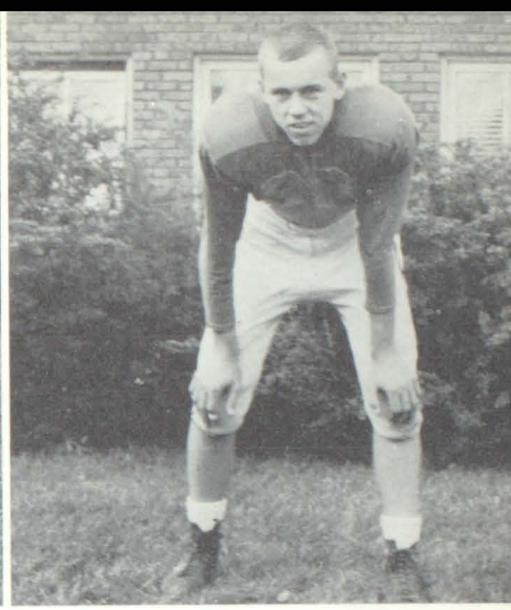

GEORGE JUNG

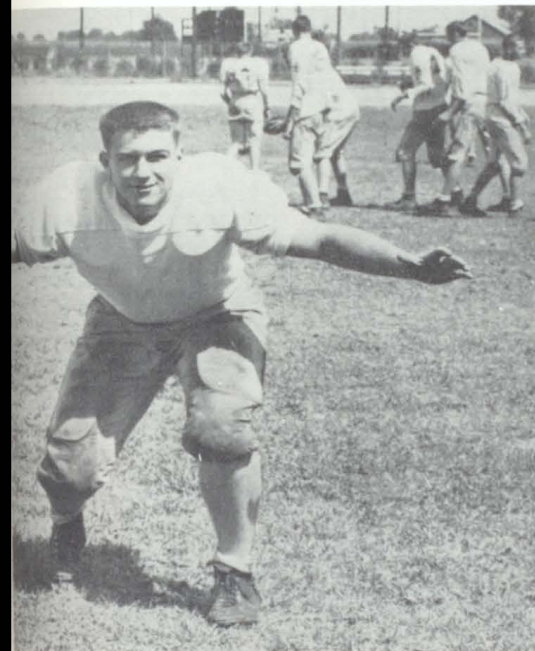

JOHN BURDSALL



JEB CARTER

These seniors carried the Panther football traditions into every game, and maintained the consistent spirit of sportsmanship and desire to win that characterizes Willkie High athletics. Coaches Frank Bykowski and Bill Ameredes were the guiding forces that led to the 6-3 season record, and a third place in the C.I.C.

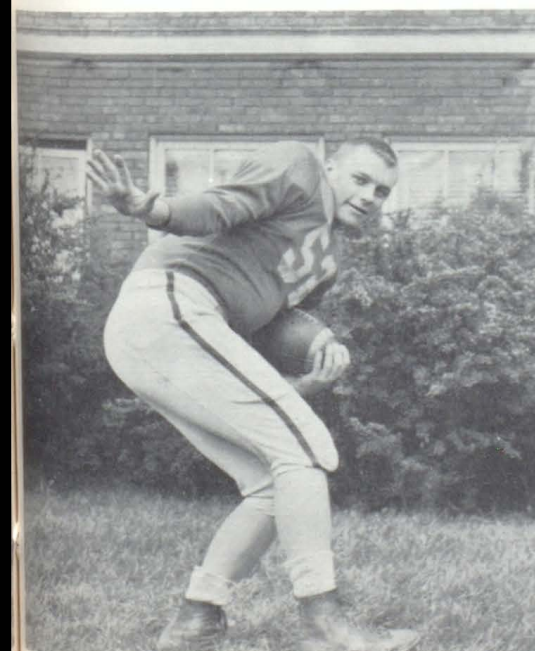

LOUIE BILTZ

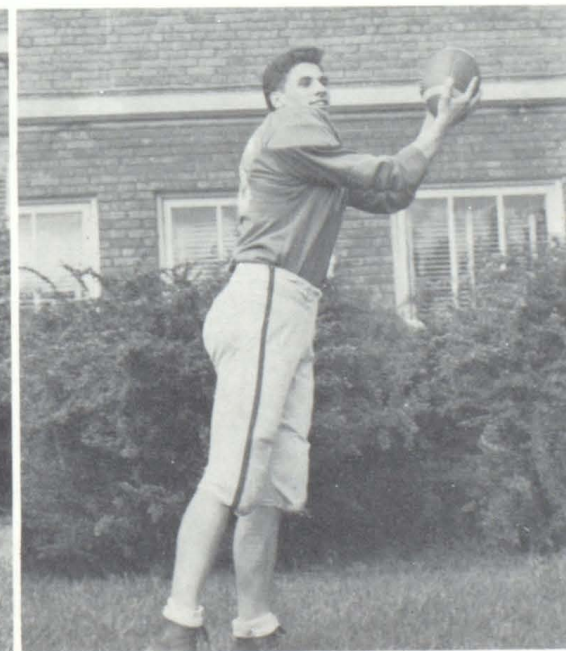

DAN MERRITT

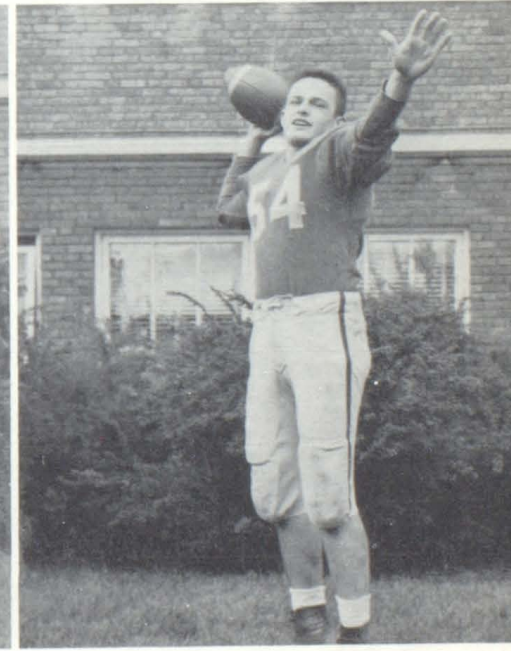

LARRY FETZ

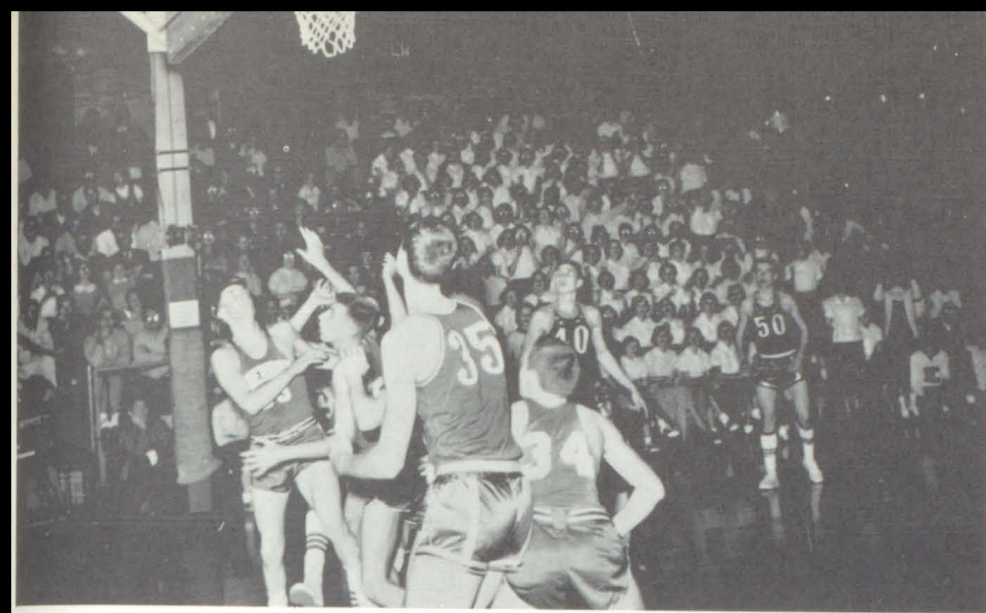

Center George Jung (35) battles with the Sheridan Blackhawks for the rebound while Darrell McQuitty (40) and Richard Mitchell (50) look on.

Despite the efforts of Alexandria's Treesh (14) and Fox (on floor), guard Steve Ward lays one up for Elwood.

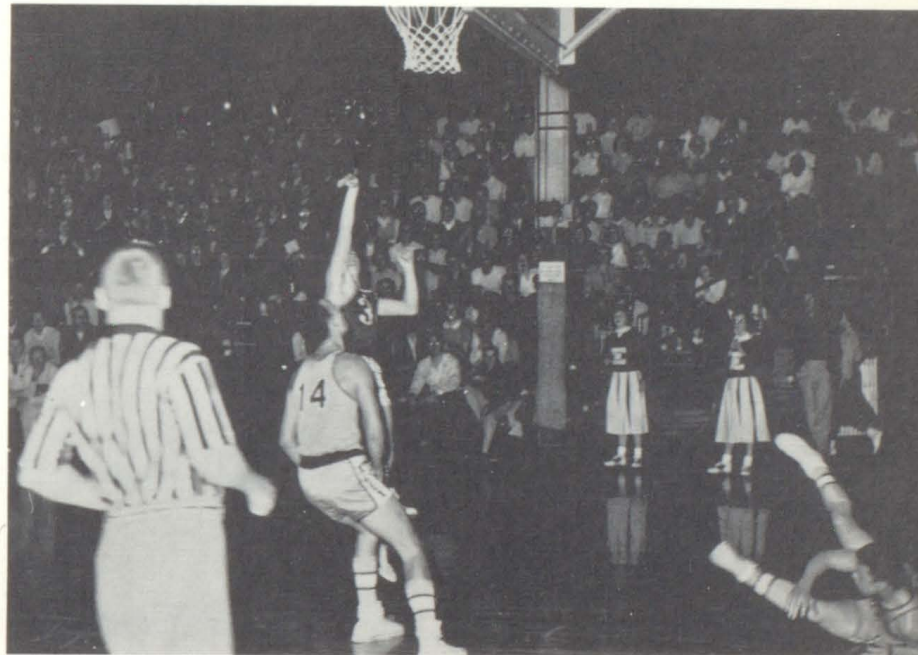

Forward Dave Jones goes to the air to score against the Alexandria Tigers as Darrell McQuitty (40) looks on.

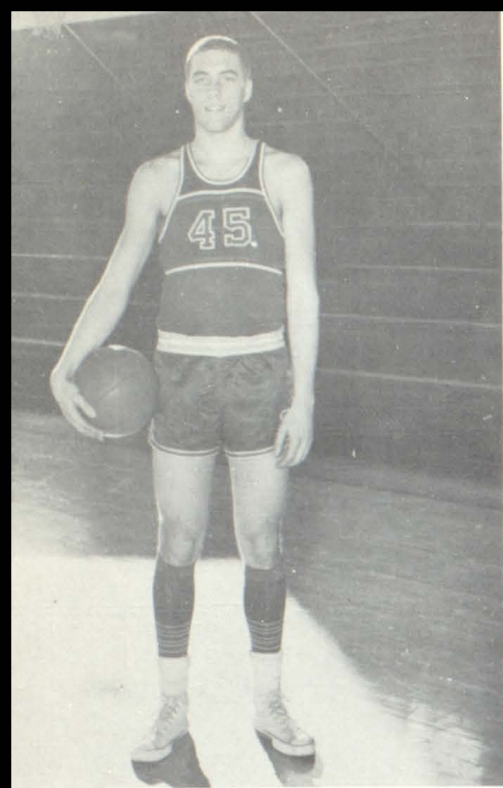

DAVE JONES

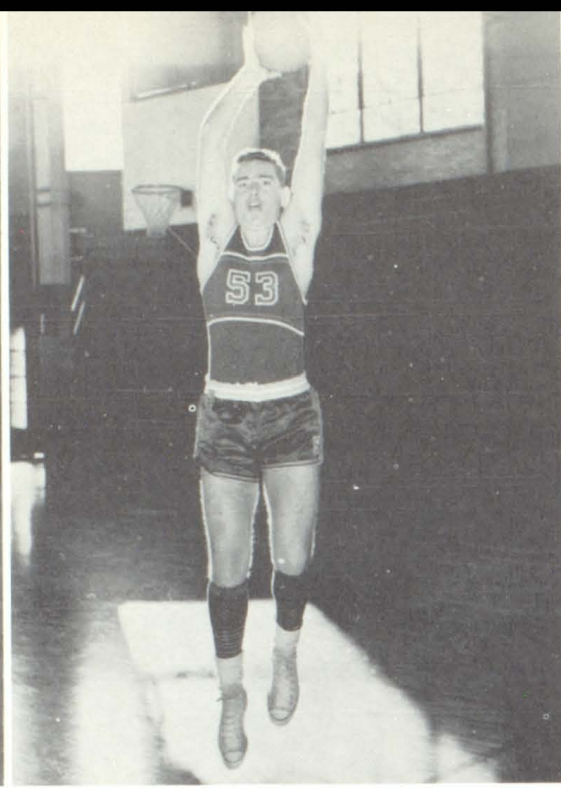

MIKE HOFER

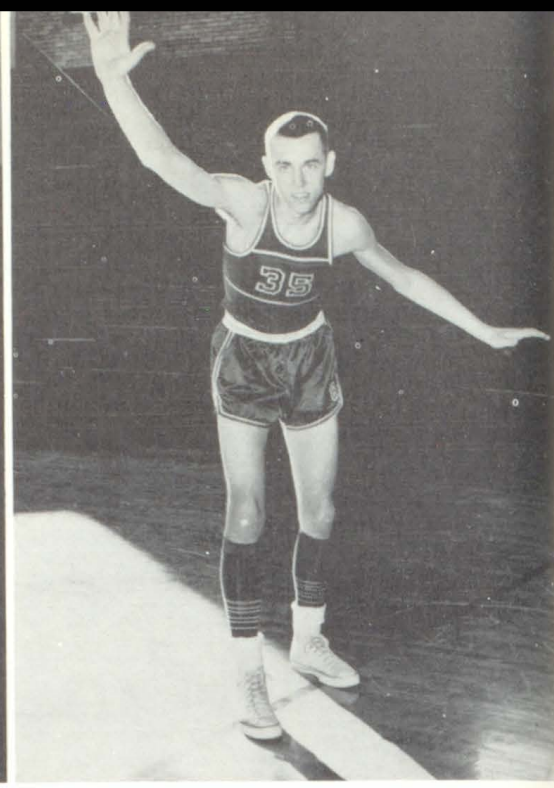

GEORGE JUNG

Elwood *Opponents*

58	Plymouth	40
85	Warsaw	69
46	Sheridan	55
62	Wabash	58
47	Alexandria	43
62	Tipton	58
70	Decatur	42
54	Elkhart	74
60	Mishawaka	48
72	Hartford City	55

Elwood *Opponents*

57	New Castle	38
66	Huntington	52
52	Peru	46
74	Tipton	78
54	Monticello	58
52	Alexandria	38
66	Frankton	65
68	Burriss	63
64	Pendleton	40
	Rochester	

LOUIE BILTZ

DARRELL McQUITTY

DAVE HENN

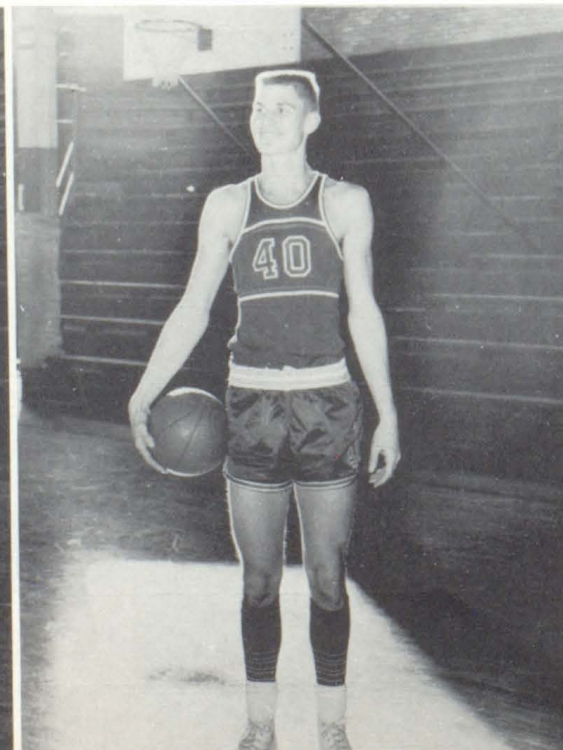



TOM PHILLIPS



BOB WARDWELL

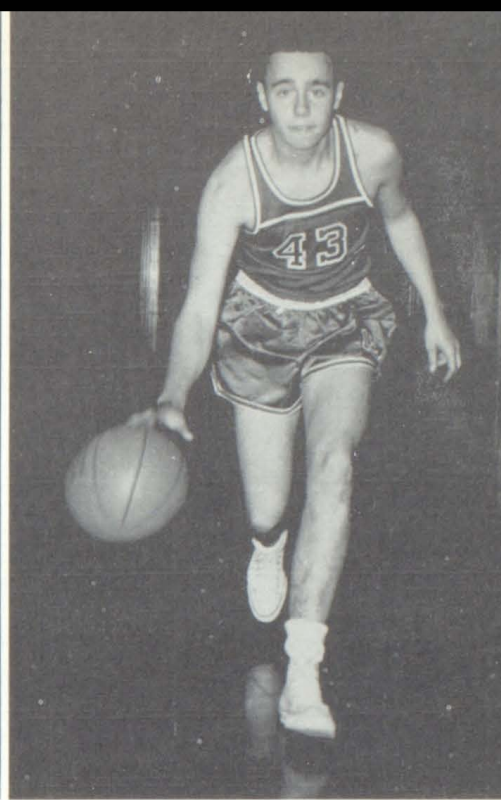

STEVE WARD

The 1955-56 season was a great year for the Panthers and coach John Ward. One of the tallest teams in the state, the team faltered at the first of the season, but was really going after New Year's. The players exhibited good sportsmanship at all times and played the game fairly in winning well over half of the season's schedule.

Although Elwood will undoubtedly produce good teams in the next few years, the eight graduating seniors will be remembered as outstanding athletes.

DALLAS HESTON

RICHARD MITCHELL

JEB CARTER

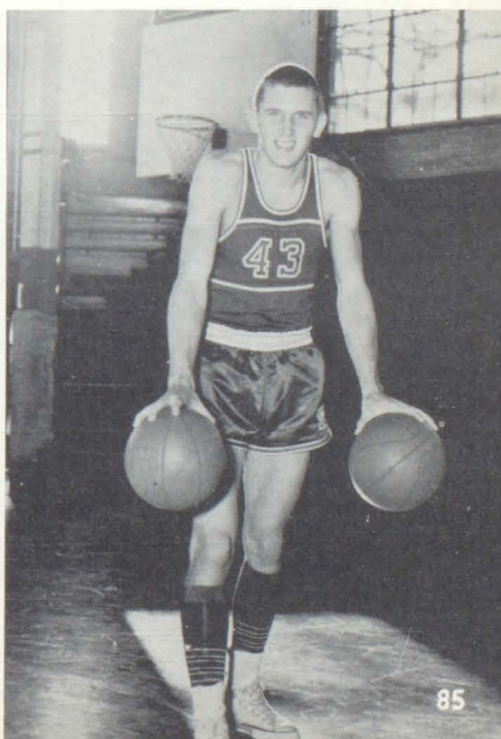
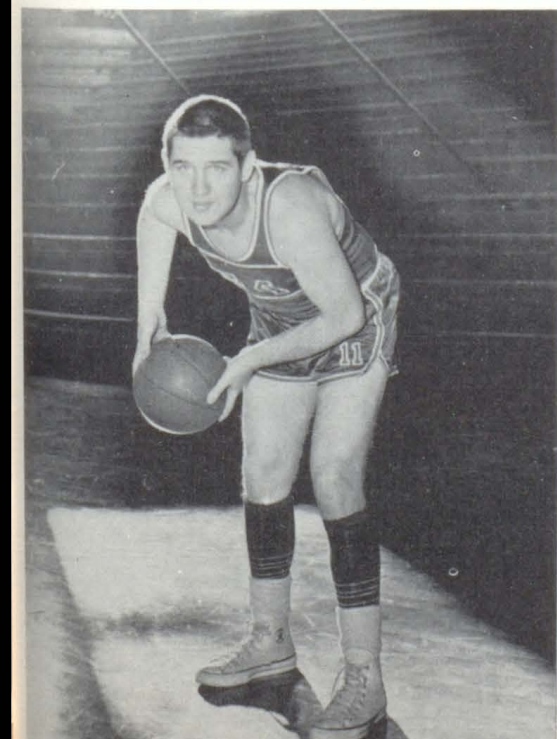





"B" Team

Top row: Sams, Huntsinger, Drake, Gillum, Downham, Stoker, Davis, Cockerham, Hines. Middle row: Hanover, Phillips, Boruff, Henn, Kincaid. Front row: Jones, Beasley, Hughes, Hofer, Small, Byler.

Freshmen

Top row: Leavel, Fihe, Mitchell, Huntsinger, McCoy. Middle row: Pierce, Garrison, Morgan, Boruff, Decker, McPhearson, Giselbach. Front row: McClish, Waymire, Biltz, Skeen, Headley, Cain.

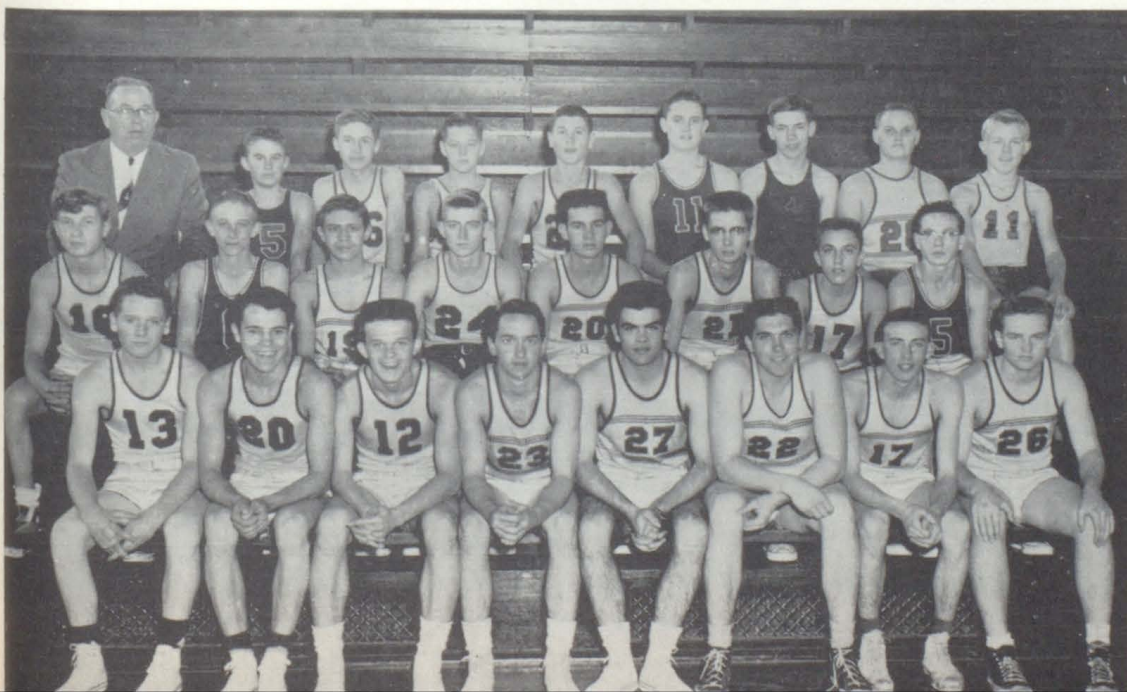
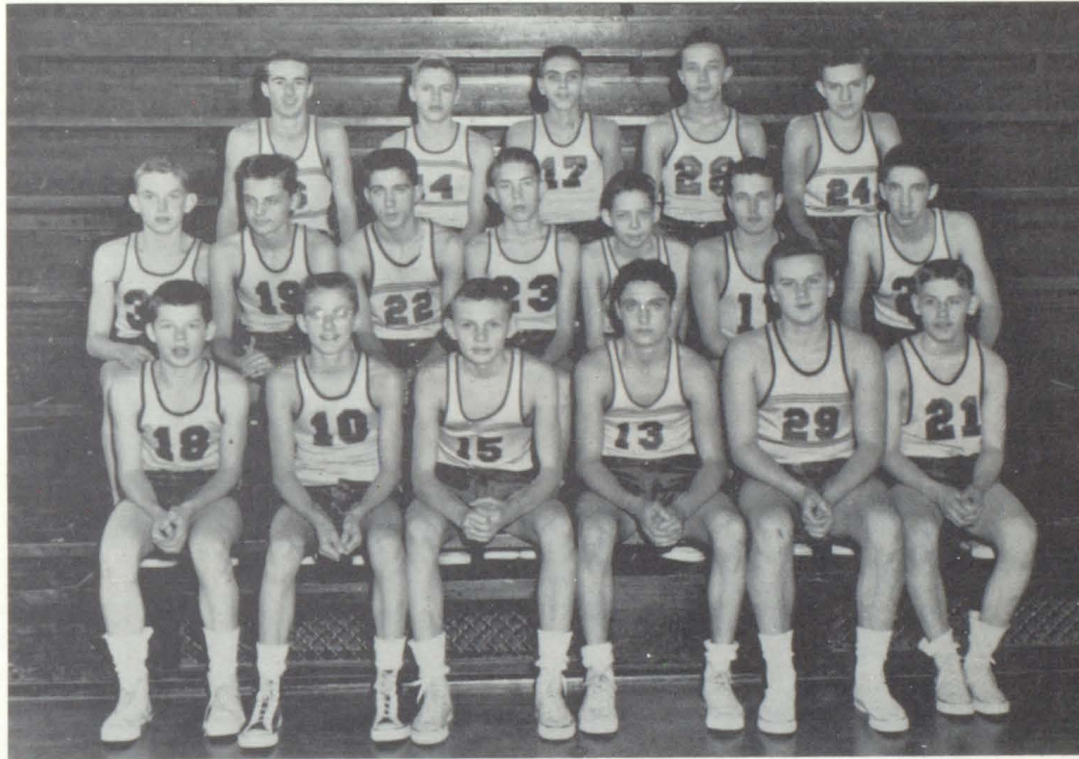

Agriculture

Top row: Mr. Davis, Stewart, Wolman, Hart, Clouser, Harting, Welcher, Harting, Caster. Middle row: Shull, Miller, Karch, Ramey, Fuller, Etchison, Wood, Naylor. Front row: Hughes, Tyner, Davis, Wisemiller, Frazier, Legg, Clouser, Beck.

Track

The 1955 track team was successful in breaking several established school records. Records broken were:

Burdall—50 ft. Shot Put
 Toensing—52:0 440
 McQuitty—10 ft. 9 in. Pole Vault
 Vest—4:45 Mile Run
 Carter, Crim,
 Vest, Toensing—3:43 Mile Relay
 Robinson—16.5 High. Hurdles



SCHEDULE

<i>Elwood</i>		<i>Opponent</i>
40	Tipton	67
53 1/4	Westfield	27 1/2
	Noblesville	7 1/4
54 3/4	Frankton	80 3/4
	Alexandria	58 1/2
73	Wabash	36
74 2/3	Hartford City	34 1/3
73	Mississinawa	36
47 1/2	Royerton	61 1/2
23	Wabash, *C.I.C.	37
	Peru	26

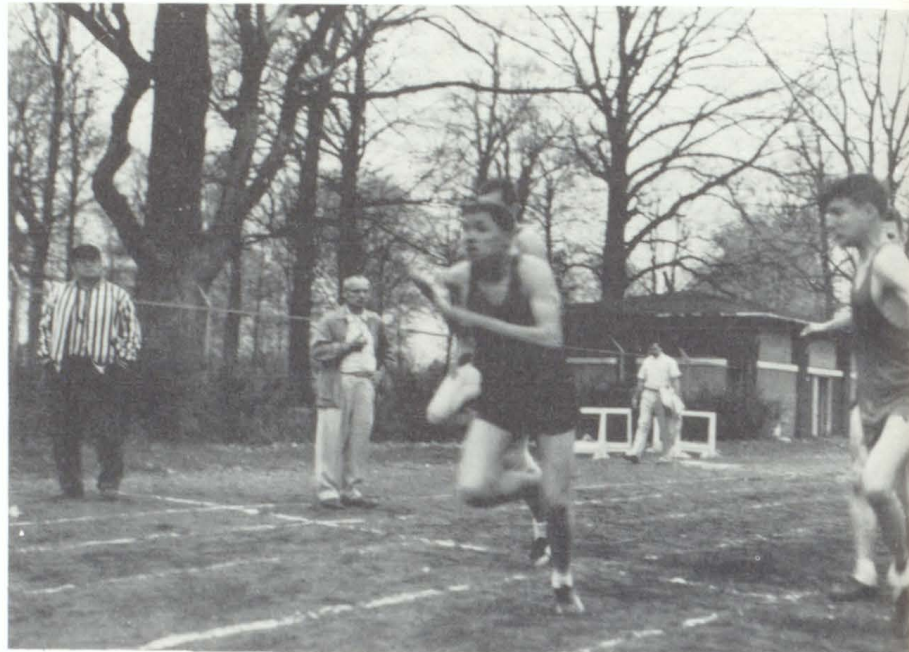

Top row: Jones, McQuitty, Heston, Carter, Downham, Courtney. Second row: Mr. Ward, Huntsinger, Henn, Crim, Garrison, Ward, Hill, Burdall, Mr. Bollinger. Front row: Lamb, Evans, Toensing, Mock, Carlile, Webb, Passmore, Vest.

Cross Country



Jack Preston, Donald McPhearson, Mack Sams, Phillip McQueen, Fred Clouser, Danny Kantner, Coach—John Ward.

Golf



David Huff



Richard Mitchell



Ted Rose



David Cooper.



ADVERTISEMENTS

THE FIRST NATIONAL BANK OF ELWOOD

Over Sixty Years of Continuous Service
to the Community

More than a half century of banking has given this bank an insight into the needs of banks in this area. We welcome an opportunity to share with our friends any information which we may have and to discuss individual as well as mutual problems.

Members of
FEDERAL REERVE SYSTEM
FEDERAL DEPOSIT INSURANCE CORPORATION

JOHNSON SEAHORSE

Outboard Motors
Any Kind of Boats and Canoes
in Wood or Metal
Chris Craft Boat Kits
Tee Nee and Mastercraft Trailers
Duplex and Mobil
Oils — Greases

LEATHER'S BOAT HOUSE

1823 North "A" Street

Congratulations

MONTICELLO MANUFACTURING COMPANY

ELWOOD, INDIANA

L. G. BALFOUR CO.
Jesse E. Greene, State Manager
DALEVILLE, INDIANA
Class Rings
Graduation Announcements
Medals and Trophies
Yearbooks

**JOHN W. MOORE
CHEVROLET SALES**

CHEVROLET
OLDSMOBILE—CADILLAC

Best Wishes

Extends Best Wishes
to the Class of '56

**FETTIG
CANNING
CORPORATION**

1616 South "A" St.
Elwood, Indiana
Phone Fe 2-7348

The Largest
Siding Applicators
in Indiana

We Guarantee All 3!

BEAUTY

COMFORT

ECONOMY

HOOSIER

**HOME IMPROVEMENT
COMPANY, INC.**

1623 Main Street

Phone FE 2-7341

FREE ESTIMATES
NO DOWN PAYMENT
SMALL MONTHLY PAYMENTS

TAM'S DRUGS

Always Friendly and Courteous

PRESCRIPTION SPECIALISTS

Compliments of
BOWSER TRUCK LINE
1800 South D Street

**CITY FISH AND POULTRY
MARKET**

Quality Eggs and Poultry
Phone Fe 2-5482 Jack Melling, Mgr.



REID'S STUDIO
 "Our School Photographer"

1808 University Ph. 2-1117 Muncie, Indiana

ALLEN'S SHOE STORE

Shoes for
 the Entire Family

THE CAMERA SHOP

Overnight Photo-Finishing
 Color Headquarters
 408 South Anderson Street

Your Best Buy
**THE CENTRAL
 HARDWARE STORE**
 Safe Place to Shop
 "Right Goods at Right Prices"

Good Luck Seniors
 Compliments of
CENTRAL INDIANA GAS COMPANY
 Elwood, Indiana

COPHER

and

FESLER

Funeral Home

Best Wishes
From

ELWOOD AIRPORT

State Roads 37 and 13

Don Orbaugh

Phone FE 2-6142

Compliments of
DAVE'S TIRE AND BATTERY
1344 South B Street

Compliments of
Your Buick Pontiac Dealer
"Serving Motorists Since 1907"
DAWSON BUICK-PONTIAC CO.
Elwood

RUNYAN TIRE AND APPLIANCE
Your Goodyear Dealer
"More People Ride On Goodyear Tires
Than Any Other Kind"
310 South Anderson Street

Chrysler and Plymouth
1412 Main Street
E. M. PETERSON MOTOR SALES

ELWOOD TRANSFER

Phone FE 2-6253

Agents for

DAUM OVER-NITE

AND

KAIN'S MOTOR SERVICE

GENERAL ELECTRIC **MAYTAG**

ROY SMITH APPLIANCES

609 So. 22nd Ph. FE 2-6772

Open Evenings by Appointment

SPEED QUEEN

HOOVER

ROBERT L. JACKLEY

AMBULANCE SERVICE

Phone Fe 2-5841

GOOD LUCK, SENIORS!
Wishing All of You:
Health, Happiness and Success
VAN'S PHOTO SHOP
1631 S. J St.

Congratulations
From

WHITMORE FEED

LOIS BEAUTY SHOP
Citizens Bank Building
FE 2-2582

TAFT AND BAKER
FURNITURE STORE
Ph. Fe 2-6212
Furniture, Rugs, Appliances
1531 Main St.

ELWOOD

INDIANA

Compliments of
SULLIVAN'S
World's First Fly-In Drive-Inn
State Road 37

ELWOOD FLOOR STORE
1524 Main
"Go Gettum Panthers"

Compliments
of
DODD'S SUPERMARKET

PEM'S SELF-SERVICE LAUNDRY
Shirts Finished
"Pem" Robbins
611 SOUTH ANDERSON ST.
PHONE FE 2-3242

**RAY
PACKING COMPANY**

Packers of High Grade
Tomatoes and Tomato Juice

Congratulations
and
Best Wishes
to the Class of '56

YORK MEMORIAL HOME

Where a Homelike
Atmosphere Prevails

MILTON YORK AND
DON WRIGHT

Compliments of
SILVEY'S GROCERY
South "A" Street
"Good Luck, Seniors"

DEL MAR BEAUTY SALON

1452 South A Street

HAMMONS PLUMBING SUPPLY CO.
Plumbing and Heating
24-Hour Service Ph. FE 2-5701

Night Phone 112 No. And. St.
FE 2-2343 Elwood, Ind.

Compliments of
ECONOMY SERVICE
1901 South A Street

ELWOOD TOOL AND DIE CO.

J. H. GRAHAM, Manager
2700 So. "K" Street
Elwood Indiana

HOBBS GRAIN CO.

Hobbs, Indiana

Grinding—Mixing—Coal—Implements
Appliances—Exclusive Dealer for
Arcody Feeds—Murphy Feeds

ARROW SHIRTS DOBBS HATS
FALVEY'S
For Men and Boys
SAMSONITE LUGGAGE
FLORSHEIM SHOES

KLEIN'S

The Latest Fashion in Footwear

ZIMMER

INDUSTRIES

INC.

Manufacturers of America's
Finest Mobile Homes

1000 NORTH NINTH STREET
ELWOOD, INDIANA

REYNOLD'S ELECTRIC

Electrical Contracting and Supplies
Motor Repair and Rewinding
Phone FE 2-7182
12 Chamness Avenue

Compliments of
THOMAS & THOMAS
Curtisville, Indiana

RANCH MOTEL

Phone FE 2-6351
REASONABLE RATES

Compliments
J. C. PENNEY CO.

DRUGS
PAINT

PRESCRIPTIONS
WALLPAPER

Oversize Film Developing

HINSHAWS

SAM AURELIUS

Candies — School Supplies
Soft Drinks and Magazines
1610 — NEXT TO CAMPUS



**WORTH DELLINGER AGENCY
INSURANCE**

Phone FE 2-5212
914 South Anderson Street
Elwood, Indiana

Congratulations from
HOME ICE AND COAL CO.
1800 So. D Ph. FE 2-5621

DON'S UNITED OIL
Battery and Ignition
507 North Anderson FE 2-9010
DON DELLINGER

INLAND MARINE
Guns — Tackle
Sporting Goods Evinrude Motors

CONGRATULATIONS, CLASS OF 1956 !

**To Save Your Money or Buy a Home
Always Remember**

ELWOOD FEDERAL SAVINGS

AND

LOAN ASSOCIATION

Insurance of Savings Accounts to \$10,000.00

1501 Main Street

Elwood, Indiana

Phone FE 2-7381

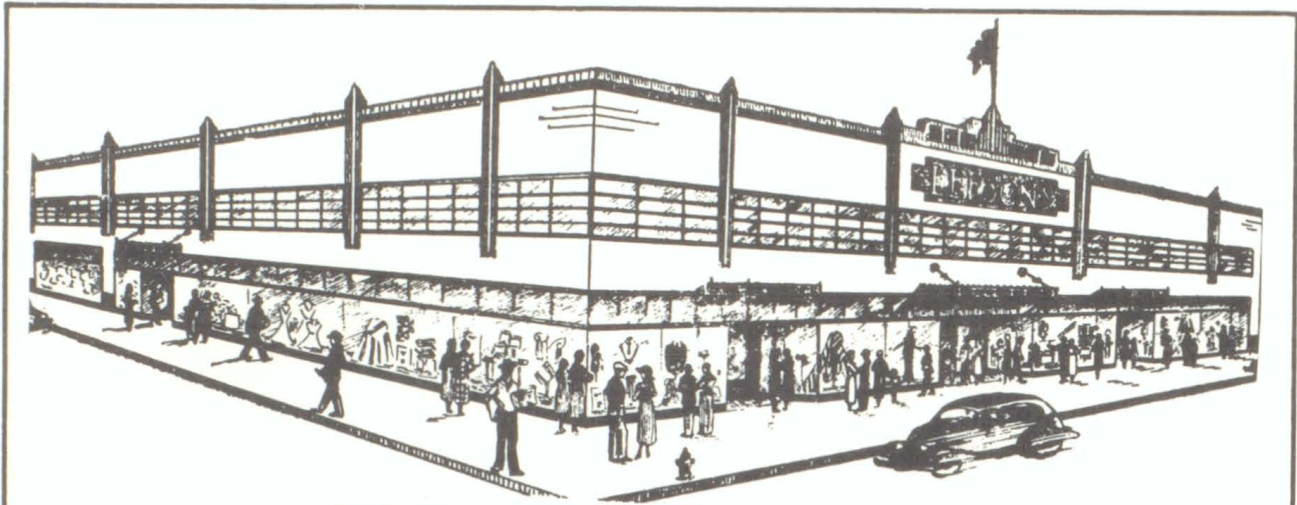

Students:

You too should get the benefit of a seventy-nine-year-old experience in modern merchandising. For seventy-nine years this firm has stood the test and faithfully served Elwood and community. Leeson's faith in Elwood, and the people's faith in Leeson's, have built an institution that will endure. Remember — good merchandise is available at all times — at Leeson's.

R. L. LEESON & SONS CO.

<p>Congratulations</p> <p>LANDRUM IMPLEMENT COMPANY</p>	<p>DELLINGER & CARPENTER</p> <p>Office 1336 South A</p> <p>FE 2-2661</p>
<p>LOVE'S FLOWER SHOP</p> <p>422 North Anderson</p> <p>"Flowers for All Occasions"</p> <p>FE 2-5242</p>	<p>REICHART'S</p> <p>Clover Farm Stores</p> <p>FE-2-9088</p> <p>ELWOOD, INDIANA</p>
<p>SITES PURE OIL</p> <p>Wheel-Balancing</p> <p>FE 2-9045</p>	<p>Compliments of</p> <p>KAY'S</p> <p>BEAUTY SHOP</p> <p>429 North 10th</p>
<p>Compliments of</p> <p>THE WHY STORE</p> <p>Elwood, Indiana</p>	<p>Compliments of</p> <p>WOLF MOTOR COURT</p>

<p>WOODSIDE'S FLOWER SHOP 1352 So. D St. FE 2-6572 "SAY IT WITH FLOWERS"</p>	<p>JACK'S GROCERY & BAKERY 2034 Main Street Ph. FE 2-6553</p>
<p>Compliments of WESTERN AUTO</p>	<p>Compliments of WOOLWORTH CO.</p>
<p>McKNIGHT'S 1519 So. "B" Street Elwood, Indiana Farmall Tractors—International Trucks Farm Implements—Parts Service</p>	<p>CITY CREAMERY Summers and Son For Dairy Products Call Your Grocer or Ph. FE 2-3801 "SERVICE IS OUR POLICY"</p>
<p>TEXACO SUPER SERVICE 518 South Anderson Street Elwood, Indiana</p>	
<p>Compliments of LINEBACK GROCERY Corner of South L and 19th</p>	<p>FINEST QUALITY IN GIFTS Towle, Gorham, International, Wallace, Heirloom, Lunt, and Alvin Sterling Silver Tableware. Lenox, Castleton, Syracuse, Franciscan, Haviland, Royal Doulton, Franconia, Royal Jackson and Noritake China. Fostoria, Cambridge, Heisey, Imperial, Corcoran, Swedish, and Libbey Crystal. Artcarved, Columbia Tru-Fit, and Bluray Diamonds. Hamilton, Elgin and Bulova Watches.</p> <p>EARL G. RHODES JEWELER Tipton—Elwood—Alexandria</p>
<p>Good Luck to the 1956 Seniors "If it belongs in an office, contact us." "If you are planning a party, see us." "If you are interested in unusual greeting cards, we have them." VIEW-POINT, INC. 1532 Main St.</p>	
<p>WILLIAMS SANDWICH SHOP 1537 South "A" Street ELWOOD, INDIANA</p>	

Congratulations

Class of 1956

Here's Hoping That Your Fondest Ambitions Are Realized and as You Progress Through the Trials and Tribulations of Life, May Health and Happiness Be Your Constant Companions.

Jack and George Mangas

MANGAS CAFETERIA

AND ANNEX

Main and Anderson Sts.
ELWOOD, IND.

Congratulations
To
Class of '56

**RUSCO PRIME
WINDOW CO.**

INDIANAPOLIS, INDIANA

AHE'S AUTO SALES

3 STAR CARS

Clean — Dependable — Reasonable

Phone FE 2-3152

ELWOOD, INDIANA

Compliments

WHEELERS MARKET

1600 Main St.

Ph. FE 2-3111

Congratulations

LEE'S MARATHON STATION

South A Street

Ph. FE 2-2191

MARTZ GROCERY

824 W. Main St. Ph. FE 2-3871

Courtesy Service

Quality Merchandise

Compliments

ISRAEL'S FLOWER SHOP

300 N. A St.

Ph. FE 2-2841

Congratulations

SPARK'S FILLING STATION

850 N. Anderson St.

Ph. FE 2-5223

Compliments

FRENCH PASTRY

109 S. Anderson St.

Ph. FE 2-5301

GREEN MONUMENT WORKS



Markers, Monuments, Mausoleums

Before Purchasing a Monument

See Our Display

ARTISTS

CEMETERY MEMORIALS

Ph. FE 2-2733

One Mile East on State Road 28



THE CITIZENS BANK

Corner A and South Anderson
COMPLETE BANKING SERVICE
Phone FE 2-3367

Member Federal Deposit Insurance Corporation
ELWOOD, INDIANA

**THE BRIGHTEST
NAME IN LIGHTS**

The Home of the Automatic

**HEADLIGHT CONTROL
AUTRONIC-EYE**

and

T-3 SAFETY AIM HEADLAMPS

GUIDE LAMP DIVISION

**GENERAL MOTORS CORP.
Anderson, Indiana**

*“Beware What You Set
Your Heart Upon,
For It Surely
Shall Be Yours”*

—Ralph Waldo Emerson



These sage words by Ralph Waldo Emerson, one of America's most brilliant poets, philosophers and essayists, contain two gems of truth for today's high school graduate:

1. Any goal that you honestly set your mind and heart upon can be attained. You can accomplish anything—if you *want to* bad enough.
2. Choose your goals in life with care, therefore. Be sure you are right before you set out to attain them.

Delco-Remy Div., General Motors Corp.
Anderson, Indiana



CONGRATULATIONS, CLASS OF 1956

Success to You All
FRATERNAL ORDER OF EAGLES
Aerie 201

SPONSOR OF THE TEEN-AGE DANCE
Elwood, Indiana



Free Parking

Easy Shopping

COULTER'S SUPERETTE

ELWOOD THEATER

VOGUE THEATER

**ELWOOD
DRIVE-IN THEATER**

"Your Best Entertainment"

Compliments of
**ECONOMY
FILLING STATION**

1901 South "A" St.
ELWOOD, INDIANA

SIMMONS BROTHERS

Cities Service Station
2122 MAIN STREET

Fuel Oil—Gasoline—Lubricants

"Service to All Is Our Business"

Fe 2-9008



Wishing Class of 1956
THE BEST OF EVERYTHING
Gerry and Ed Crim

EAST STAR INN

31st and Main St.

Elwood, Indiana

Ph. FE 2-9041



SEZ'NE DANCE STUDIO

112 South Anderson Street

Open Thursday From 4:00 to 8:00 P.M.

Don't Be a Wallflower

Learn to Dance the:

MAMBO

JITTERBUG

SAMBA

RHUMBA

WALTZ

FOX-TROT

TANGO

Ballroom Dancing

Ballet

Tap Dancing

The staff of the 1956 Crescent expresses their appreciation for the support and co-operation of the following business organizations who made this yearbook possible.

Our Photographers

REIDS STUDIO

Muncie, Indiana

Our Publishers

TAYLOR PUBLISHING CO.

Dallas, Texas

Our Advertisers

Abe's Auto Sales
Allen's Shoe Store
Sam Aurelius
L. G. Balfour
Bowser Truck Line
Camera Shop
Central Hardware
Central Indiana Gas
City Creamery
Citizens Bank
City Fish & Poultry Mkt.
Coca-Cola
Copher Funeral Home
Coulter's Superette
Daves Tire & Battery
Dawson Buick
Del Mar Beauty Shop
Delco Remy
Dellinger & Carpenter
Dellinger's Insurance Agency
Dodd's Super Mkt.
Don's United Oil
Eagles Lodge
Economy Gas
East Star Inn
Elwood Airport
Elwood Federal Savings &
Loan
Elwood Movies
Elwood Tool & Die
Elwood Transfer
Falveys

Fettig Canning Corp.
Floor Store
French Pastry
Green Monument Works
Guide Lamp
Hammons Supply Co.
Hinshaw's Drugs
Hobb's Elevator
Home Ice & Coal
Hoosier Home Improvements
Inland Marine
Israel's Flower Shop
Jackley Funeral Home
Jack's Grocery
Kay's Beauty Shop
Klein's Shoe Store
Landrum Implement
Leathers Boat House
R. L. Leeson
Limeback Grocery
Lee's Marathon
Lois's Beauty Shop
Martz Grocery
McKnights Impl. Co.
Monticello Mfg. Corp.
John W. Moore
1st National Bank
Norris Filling Station
J. C. Penney
Pem's Self Service
Peterson Motor Sales

Ranch Court
Ray Canning Co.
Reicharts Grocery
Reid Studio
Reynolds Electric
Rhodes Jewelry
Runyon Tire & App.
Rusco-Price Window Co.
Mangas Cafeteria
Sez'ne Dance Studio
Silvey's Grocery
Simmons Bros. Cities Service
Sites Pure Oil
Smith Appliance
Sparks Filling Station
Sullivans Fly-in Drive-Inn
Taff & Baker
Tam's Drugs
Texaco
Thomas & Thomas
Van Buskirk, Photographer
View Point
Western Auto
Wheelers Mkt.
Whitmore Feed
The Why Store
Williams Sandwich Shop
Wolf Motor Court
Woodsides Flower Shop
Woolworth Store
York Funeral Home
Zimmer Industries, Inc.



The Christmas season is happy, carefree . . . typical of the fun and entertainment shared by all students throughout the year. Perhaps someday we will glance through the pages of this book, to smile at the sight of the old pictures and the quaint dress. But we will remember, too . . . perhaps sadly, perhaps regretfully . . . the experiences and joyous moments that we spent in our high school days at Willkie High School.

There is no practical use for living in the past, so it is said. The experiences of the past are merely to be interpreted for use in the future. But when you are young, when you are living and existing at an age that you never again recapture, you know that you will never want to forget this wonderful life. So treasure this book always.

THE CRESCENT STAFF



Autographs

Senior Index

Aaron, Jack	32	Conner, Maureen	35, 72
Aldridge, Norman	32, 61, 64, 66, 67	Cooper, Marilou	35
Allen, Nancy	32, 72	Courtney, Andrew	35, 65, 67
Alumbaugh, Jerry E.	32	Culp, Betty	35
Anderson, Darleen Kay	11, 16, 32, 60, 61, 68, 70 72, 75	Danner, Barbara Ellen	36, 72
Arnold, Annabell	32, 67, 71, 72	Davis, Fred	36
Balser, Timothy	32	Dellinger, Sharon	36, 70, 72, 75
Beasley, Sandra	11, 14, 16, 32, 60, 61, 70, 72	DeLong, Joyce	36, 67, 68, 70, 72, 75
Beeman, Marilyn Kay	10, 11, 32, 60, 61, 70, 72	Doan, Paul	36, 78
Benedict, Sue	32, 66, 72	Dooley, Barbara Jean	15, 36, 61, 72
Benefiel, Donna	33, 72	Dowler, Paul E.	36, 78
Biddle, Wilbur	33	Ebbert, Anna Mae	36, 72
Biltz, Joseph L.	33, 61, 68	Etchison, Diana	11, 17, 36, 63, 64, 68, 70
Biltz, Louis	33, 75, 81, 82, 84, 86	Everling, Edward	36, 76
Biltz, Rita Marie	10, 11, 14, 31, 33, 68, 70, 72	Fettig, Marilyn	37, 68, 71, 72
Borst, Margaret	33, 75	Fettig, Ronald	10, 37, 69
Boruf, Mary Kay	33, 70, 72	Fetz, Larry Morton	37, 70, 75, 81, 82
Boyden, Ethel Theresa	33, 61	Fiscus, Jeanne	37, 70, 72
Bragg, Ruby	33	Fisher, Rita	37, 67, 72
Brewer, Barbara	33, 72, 75	Frazier, Martha Ann	14, 37, 70, 72
Brooks, Donna Lou	11, 34, 65, 66, 72, 75	Fred, Richard	37
Brown, Phillip Arnold	34	Frye, Sandra	37, 72
Brown, Richard	10, 11, 16, 34, 60, 61, 68, 69, 70	Gardner, Sandra	11, 37, 66, 72, 75
Brunson, Danny	34, 61, 68	Garrison, Donald	37, 75, 80, 82, 88
Burdsal, John	34, 75, 81, 82, 88	Gessler, George	10, 11, 38, 61, 68
Burton, Philip	34	Gill, Sharon	38, 72
Cain, Barbara	34, 72, 75	Goforth, Charles	38
Cain, Mary Sue	34, 64, 70	Goins, Larry L.	38
Carter, Jared R.	17, 34, 70, 71, 81, 82, 85, 86, 88	Groover, Merrill	38
Carter, Mildred	34, 72, 75	Groover, Murvelle	38
Case, Carol	35, 70, 72	Hamble, Nancy	38, 68, 70, 72
Castor, Mae	35, 72	Hancock, Patricia Anne	38, 61, 64
Clark, David	35	Harris, William	38
Clark, Sherry Darlene	10, 11, 35, 61, 66, 67, 68 70, 71	Harting, Gerald A.	38
Clouser, Fred	35, 70, 62	Hemphill, Elanor	39, 75
Conley, Patricia Louise	35, 70	Heston, Dallas Lee	39, 66, 75, 85, 86, 88
		Hill, Kenneth E.	39, 75, 80, 82, 88
		Hinds, Peggy	39, 60, 72

Senior Index

Hofer, Robert Michael	39, 75, 84	Michael, Ronald G.	43, 61, 75, 80, 82
Holliday, Jeanne E.	39, 72, 75	Mullen, Charles	43
Holtsclaw, Harry	17, 39, 69, 70	Nickles, Helen L.	43
Holtsclaw, Judith Janene	14, 39, 67, 68, 70, 72	Noble, Larry	43, 61
Hopkins, Pat	39, 61	Noble, Joseph R.	16, 43, 60, 61, 64, 66, 68, 69, 70
Horine, Jeanette	39, 67	Plummer, Nancy E.	10, 43, 68, 71
Huff, David W.	11, 40, 61, 75, 89	Poole, Ruth Ann	43, 72, 75
Hughes, John	40, 76	Preston, Mary Evelyn	44, 65, 72
Hunsberger, James J.	40	Pritchard, Edith M.	44, 72
Huntsinger, Jeanette	40, 72	Reynolds, Myrna Sue	44, 72
Huntsinger, Rex S.	40, 67	Rice, Melody M.	44, 75
Jackman, Ervin S.	40	Riley, Gordon L.	44
Jackman, Peggy Lee	40, 72	Ritter, Carolyn Sue	44, 70, 72
Jameson, Frank	40	Scott, Elaine	44, 65, 72
Jarvis, Loretta Kaye	40, 61, 65, 66, 67, 70	Scudder, Larry Ray	44, 61, 75, 80, 82
Jones, David	40, 75, 80, 82, 84, 88	Sharp, Richard	10, 11, 16, 44, 60, 61, 68, 70, 71 75, 76, 80, 82
Jung, George	41, 81, 82, 84	Small, Ester Gay	44, 68, 72, 75
Kelich, Theodore	41, 76	Smith, Jerry	10, 45, 75, 81, 82
Kelly, Caroline Ann	41, 72	Smith, Kent	45, 67
Kilgore, Judith Joan	41, 66, 72	Southern, Linda Sue	10, 11, 16, 45, 64, 68, 71
Kinser, Gary L.	41	Stafford, Duane	45, 61, 67, 75
Knotts, Bonnie Lee	41	Stansbery, Darryl	45, 61
Lamb, James Ernest	41, 64, 75, 81, 82, 88	Sturtsman, Bob	45, 64, 68, 69, 75, 80, 82
Larimore, Sue Ann	41, 65	Switzer, Shirley Mae	45, 61, 64, 72
Legg, Barbara E.	41, 72	Taylor, Sharon L.	45, 72
Legg, Stanley E.	41	Thompson, William	45, 61
Leisure, Ann	42, 72	Tolle, Marita La Rae	11, 17, 45, 61, 68, 71, 72
Leisure, Martha Jo	17, 30, 42, 60, 68, 70, 72	Truitt, Ardella Sue	46, 72, 75
Lineback, Nancy Brogdon	42	Tyner, Arlis K.	46, 76
Long, George	42	Usfo, Marie	46, 68
Loy, Betty	42	Van Buskirk, Kaye	46, 72
Lyst, Linda	42	Ward, Stephen	17, 46, 61, 64, 68, 70, 75, 85, 86 88
Mangas, Georgia	11, 16, 31, 42, 69, 70, 72, 76	Wardwell, Robert Earl	46, 85, 86
Manis, Larry	42	Warner, Larry	46
McClish, Jerry G.	11, 42, 68, 75, 78	Webb, Everett Fredric	17, 31, 46, 60, 61, 75, 80 82, 88
McMinn, Mary	42, 72, 75	Williams, Charles	46
McQueen, Arley	43		
Meritt, Gary Don	43, 61, 75, 78		
Merritt, Larry D.	43, 61, 75, 81, 82		

